

# ASOTIN COUNTY WATERSHED ASSESSMENT:

---

## APPENDIX E: MAPS

---

## 1. ALPOWA CREEK

Alpowa Creek  
Reach AP\_01  
River Mile 0.0 to 0.6

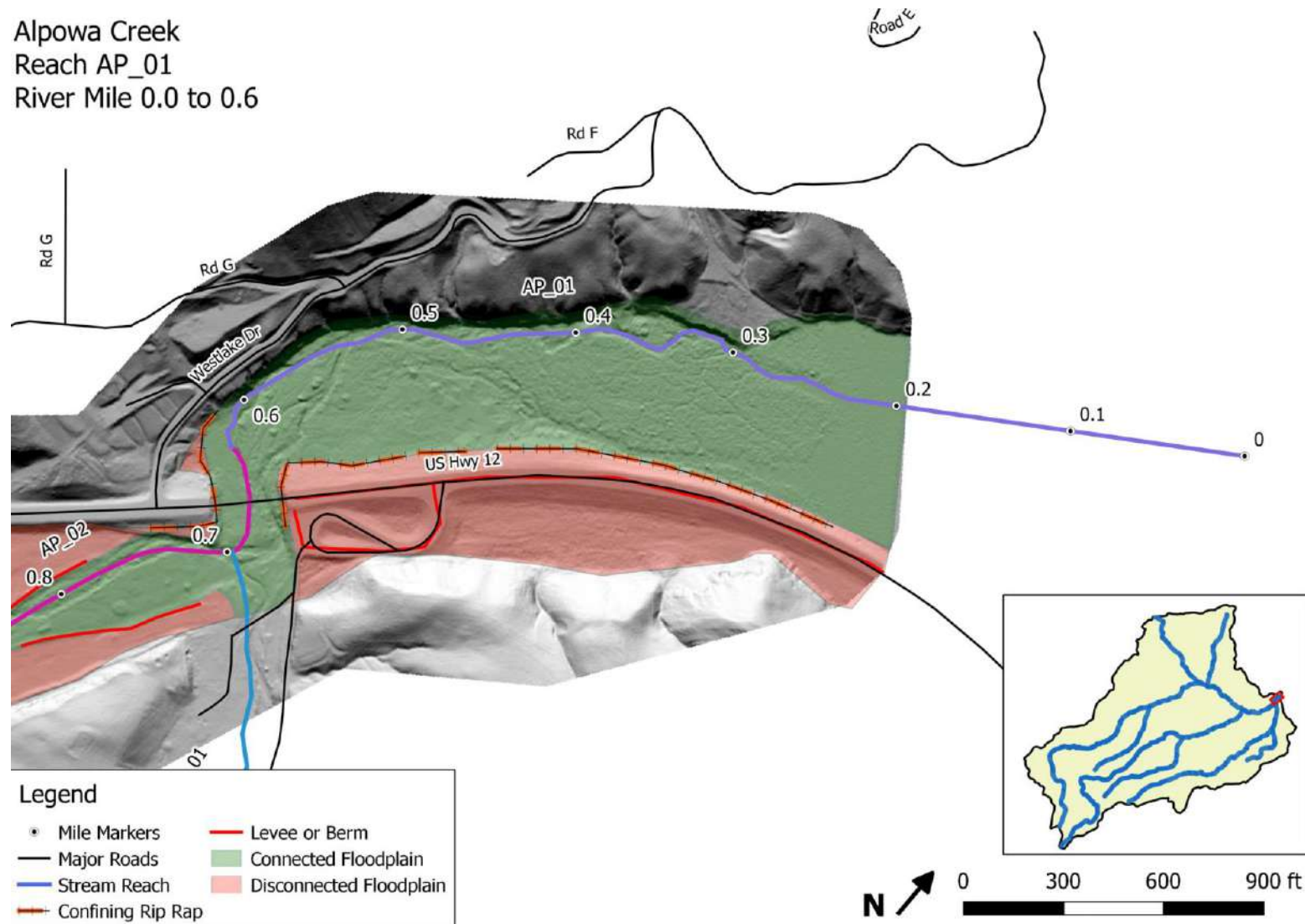

Alpowa Creek  
Reach AP\_02  
River Mile 0.6 to 1.4

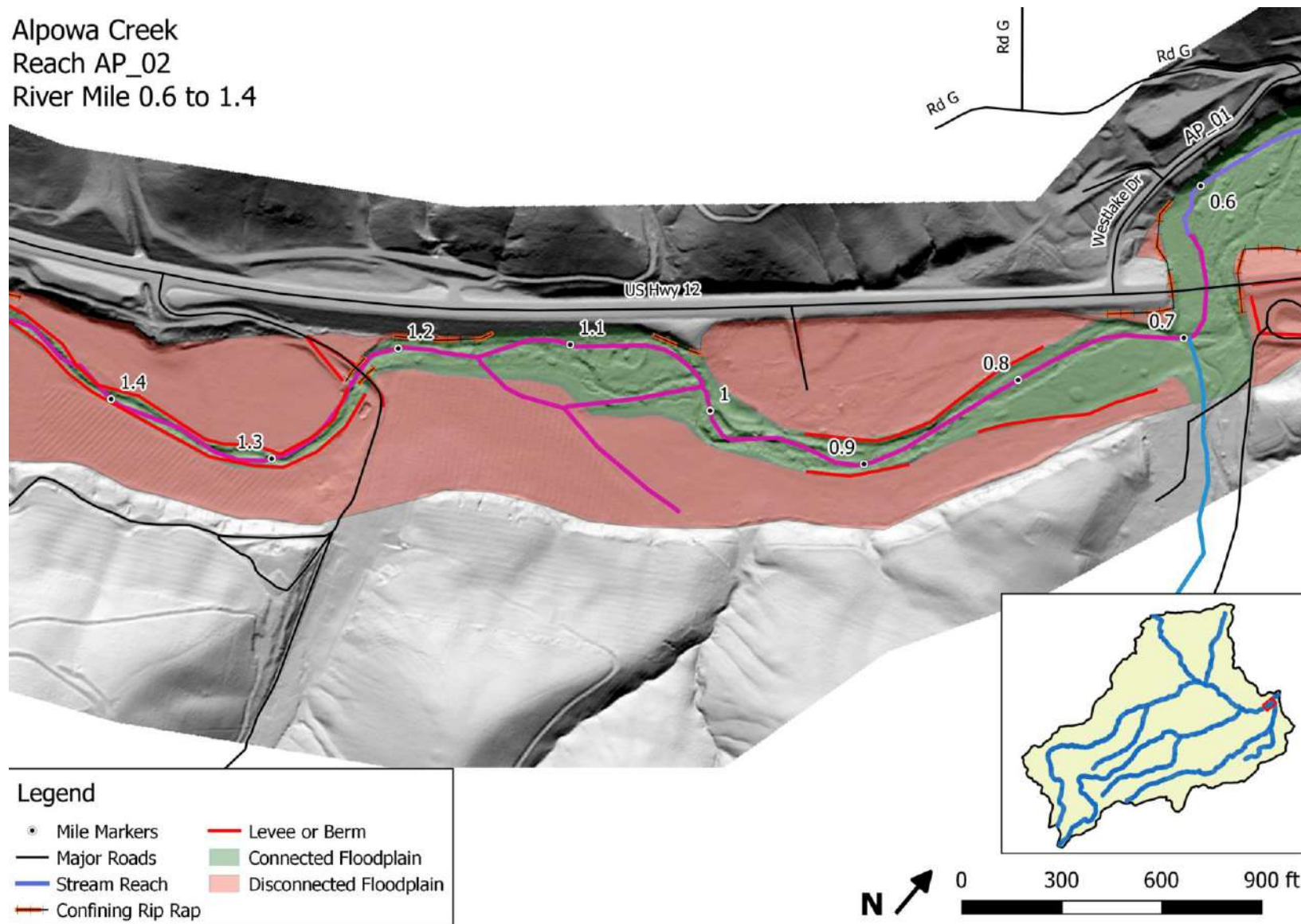

Alpowa Creek  
 Reach AP\_02  
 River Mile 1.4 to 2.1

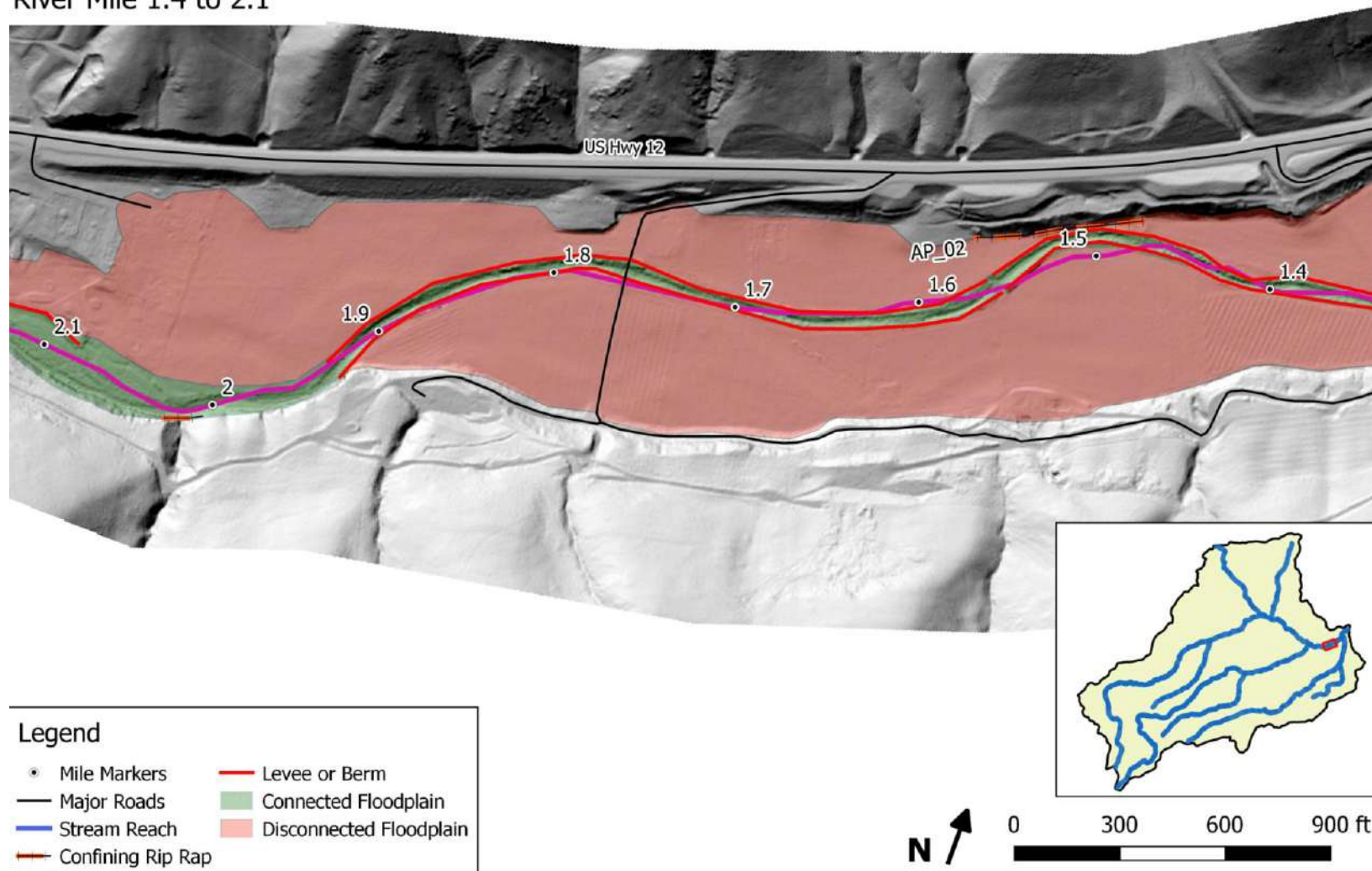



Alpowa Creek  
Reach AP\_02  
River Mile 2.1 to 2.8

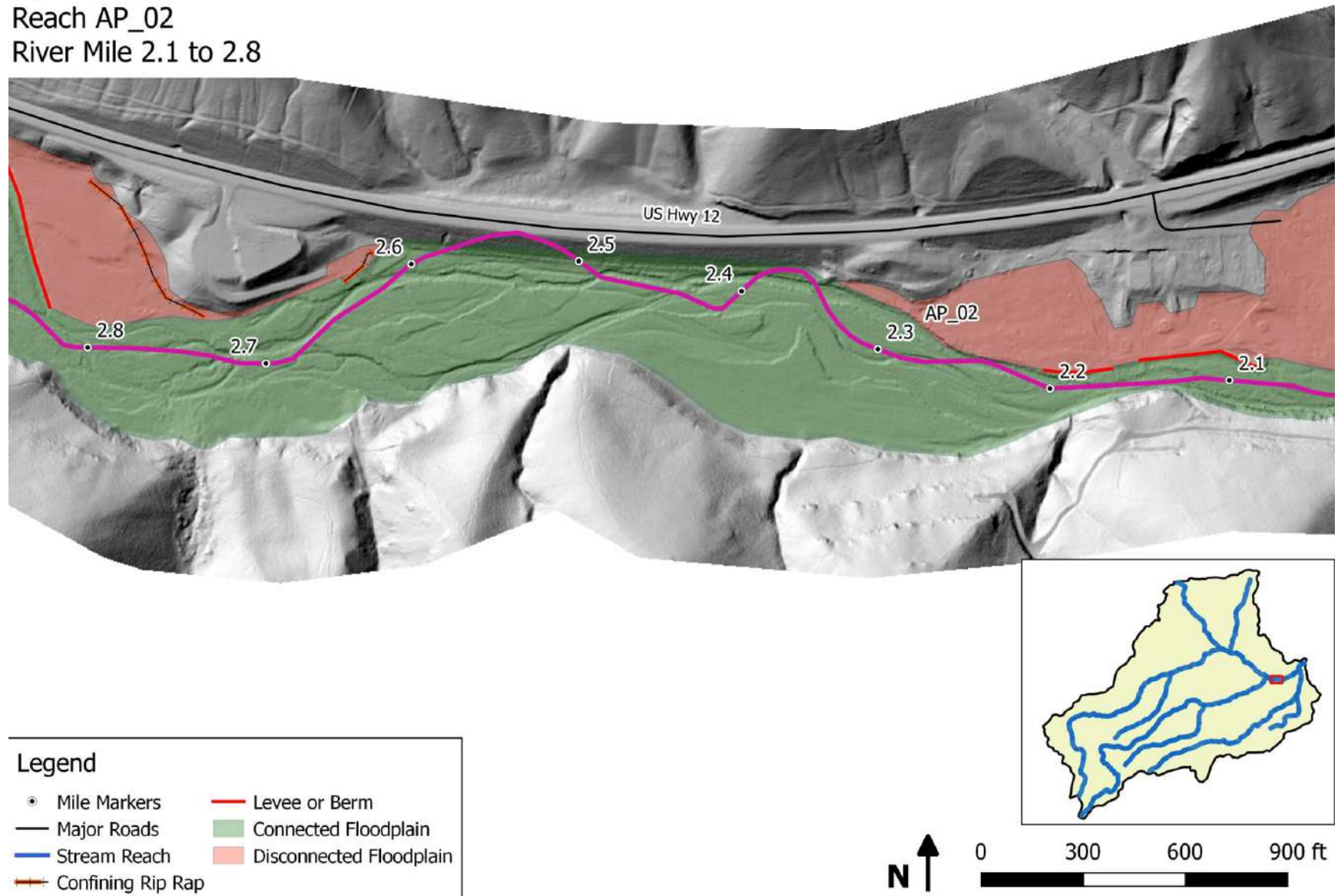

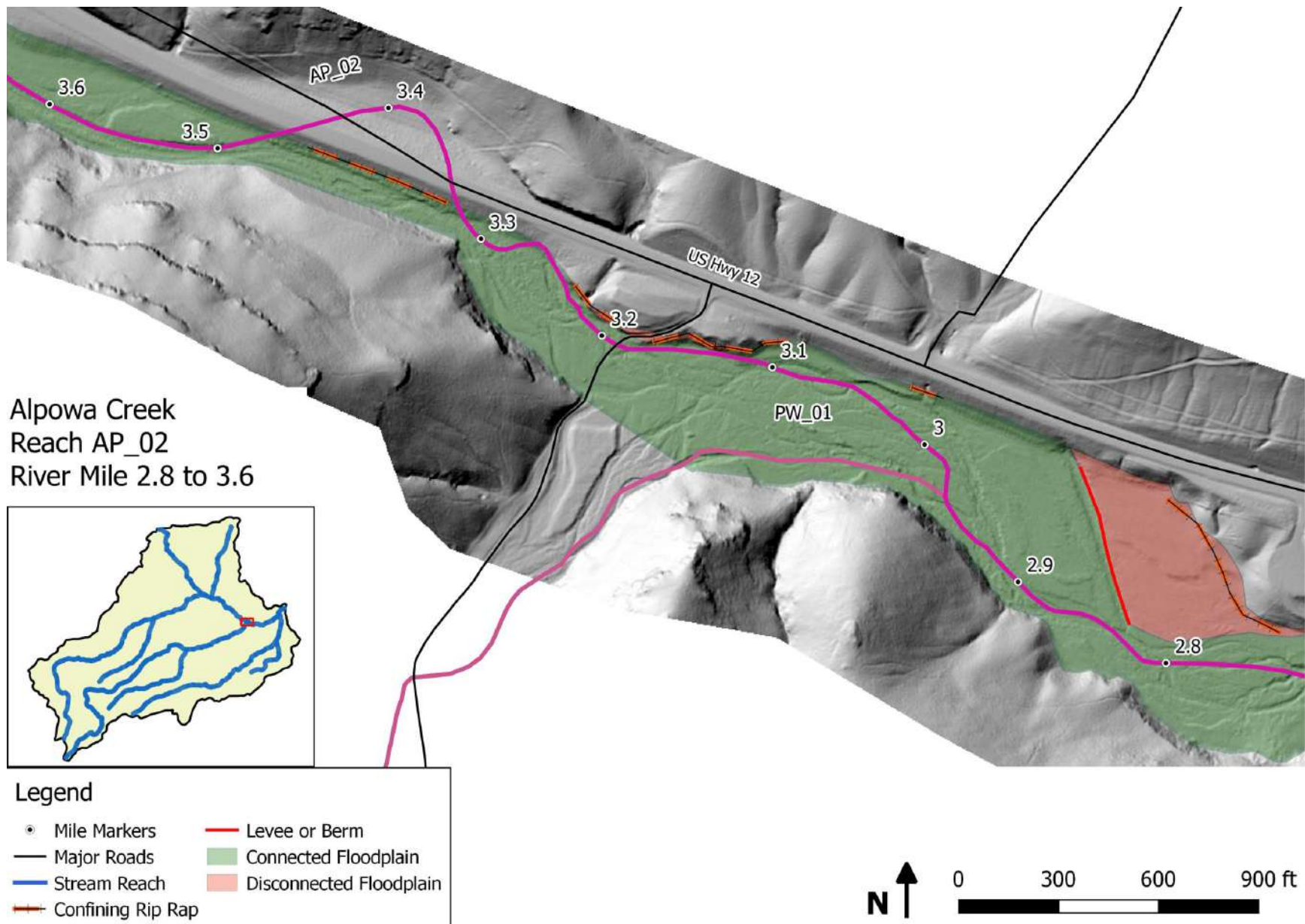

Alpowa Creek  
Reach AP\_02  
River Mile 3.6 to 4.2



Legend

- |                     |                           |
|---------------------|---------------------------|
| • Mile Markers      | — Levee or Berm           |
| — Major Roads       | ■ Connected Floodplain    |
| — Stream Reach      | ■ Disconnected Floodplain |
| — Confining Rip Rap |                           |

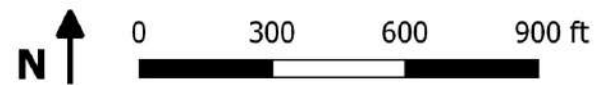
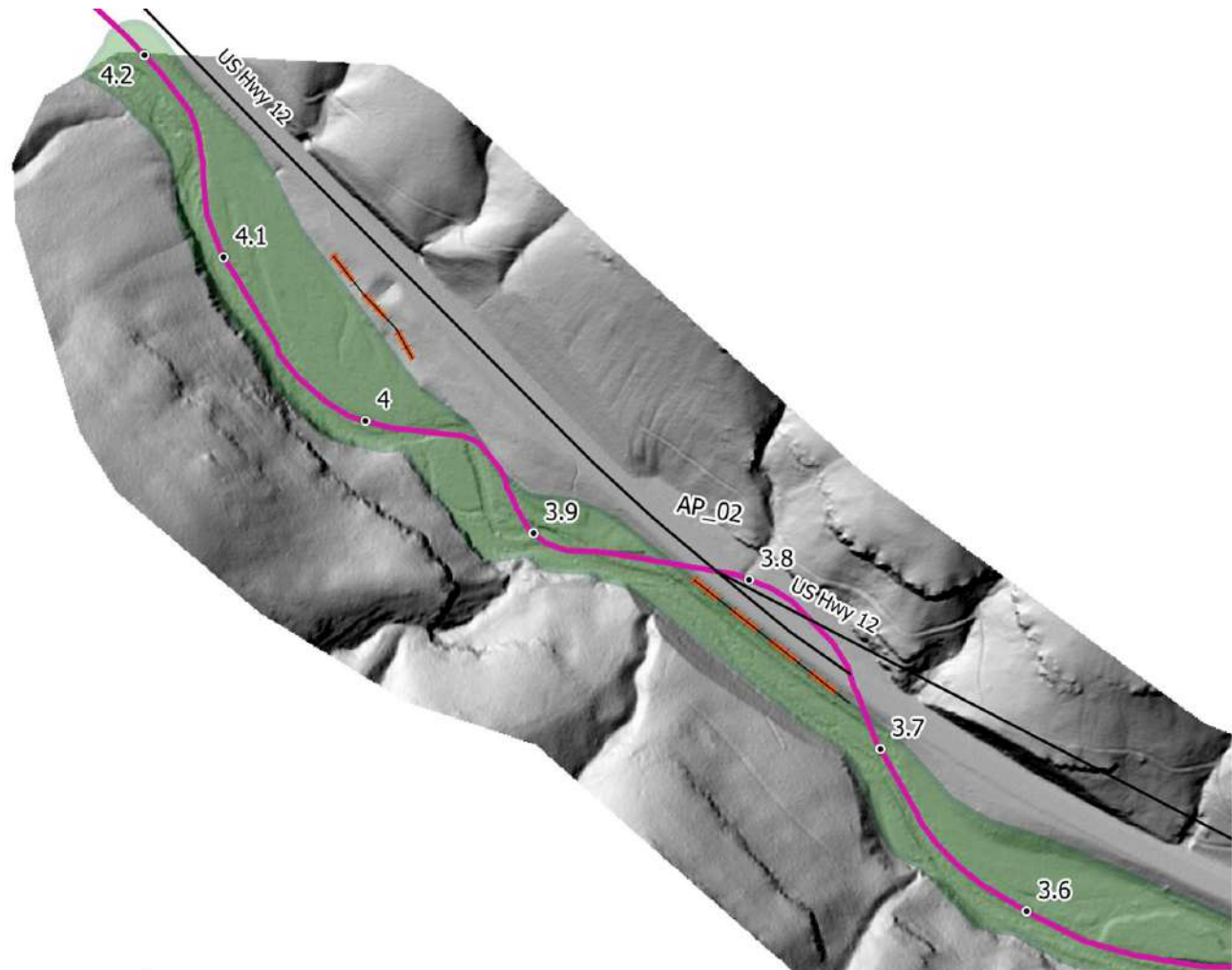



## 2. ASOTIN

### 2.1. ASOTIN CREEK MAINSTEM

Asotin Creek  
Reach AC\_01  
River Mile 0.0 to 0.4

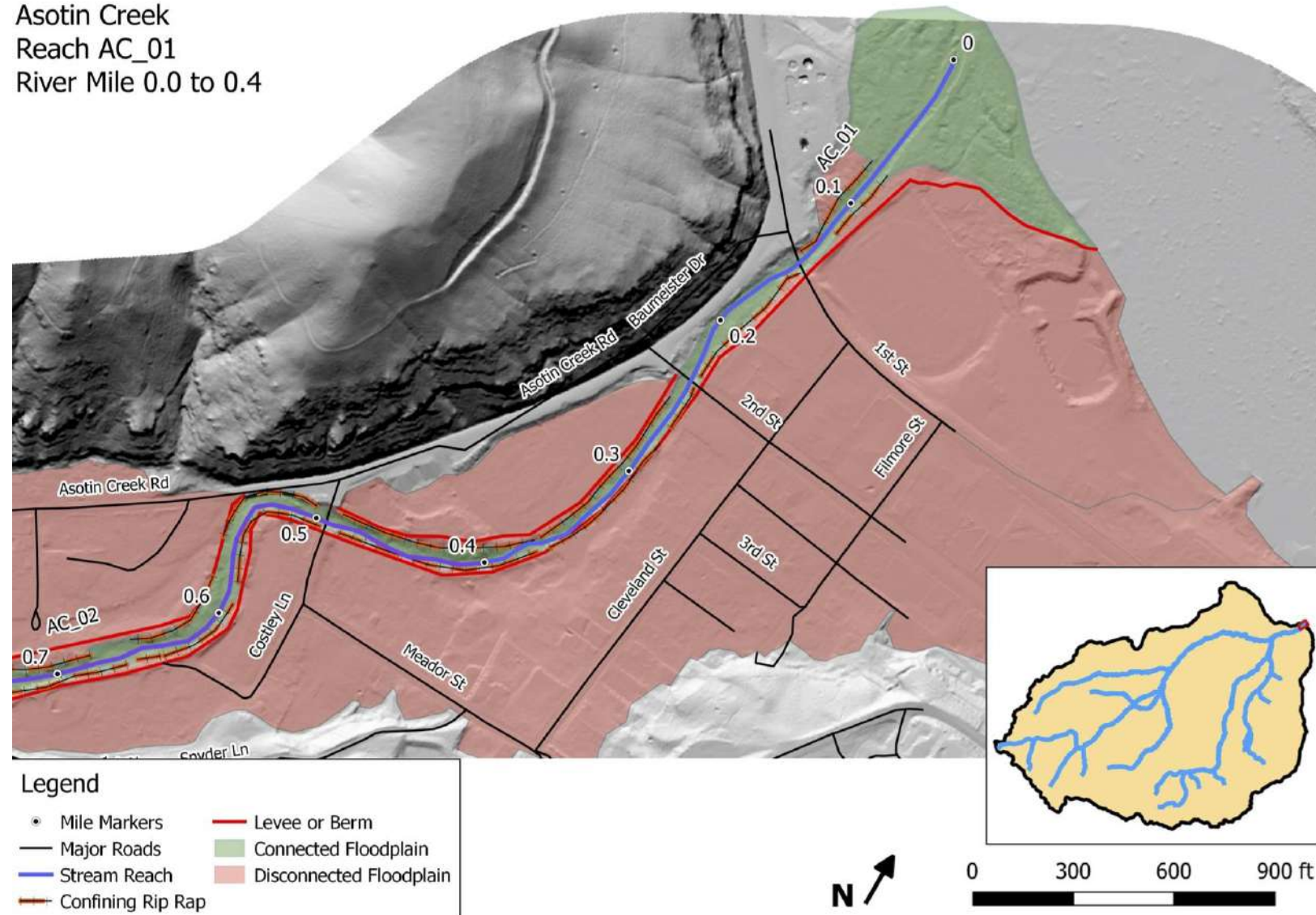



Asotin Creek  
Reach AC\_02  
River Mile 0.4 to 1.2

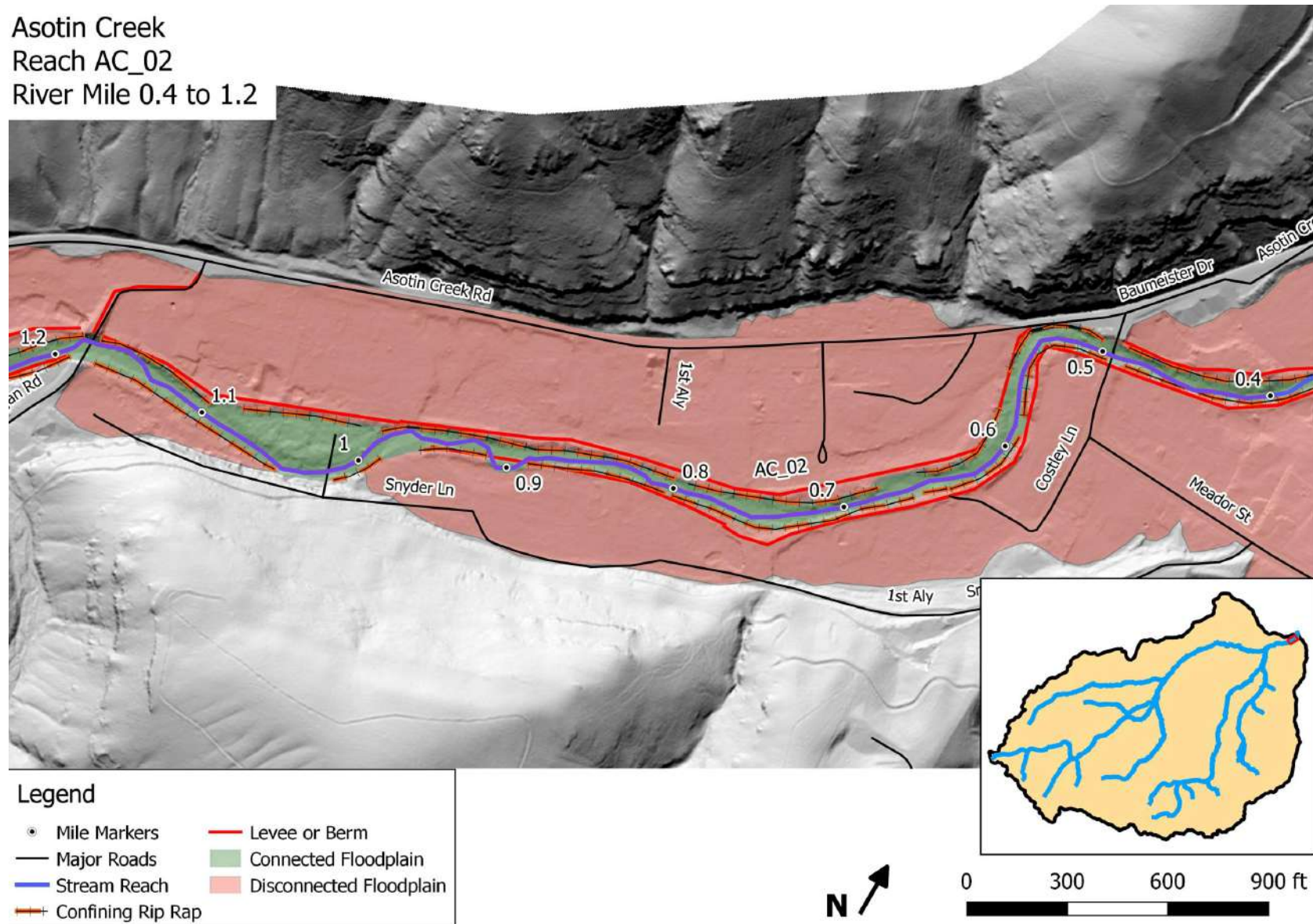

Asotin Creek  
Reach AC\_02  
River Mile 1.2 to 1.9

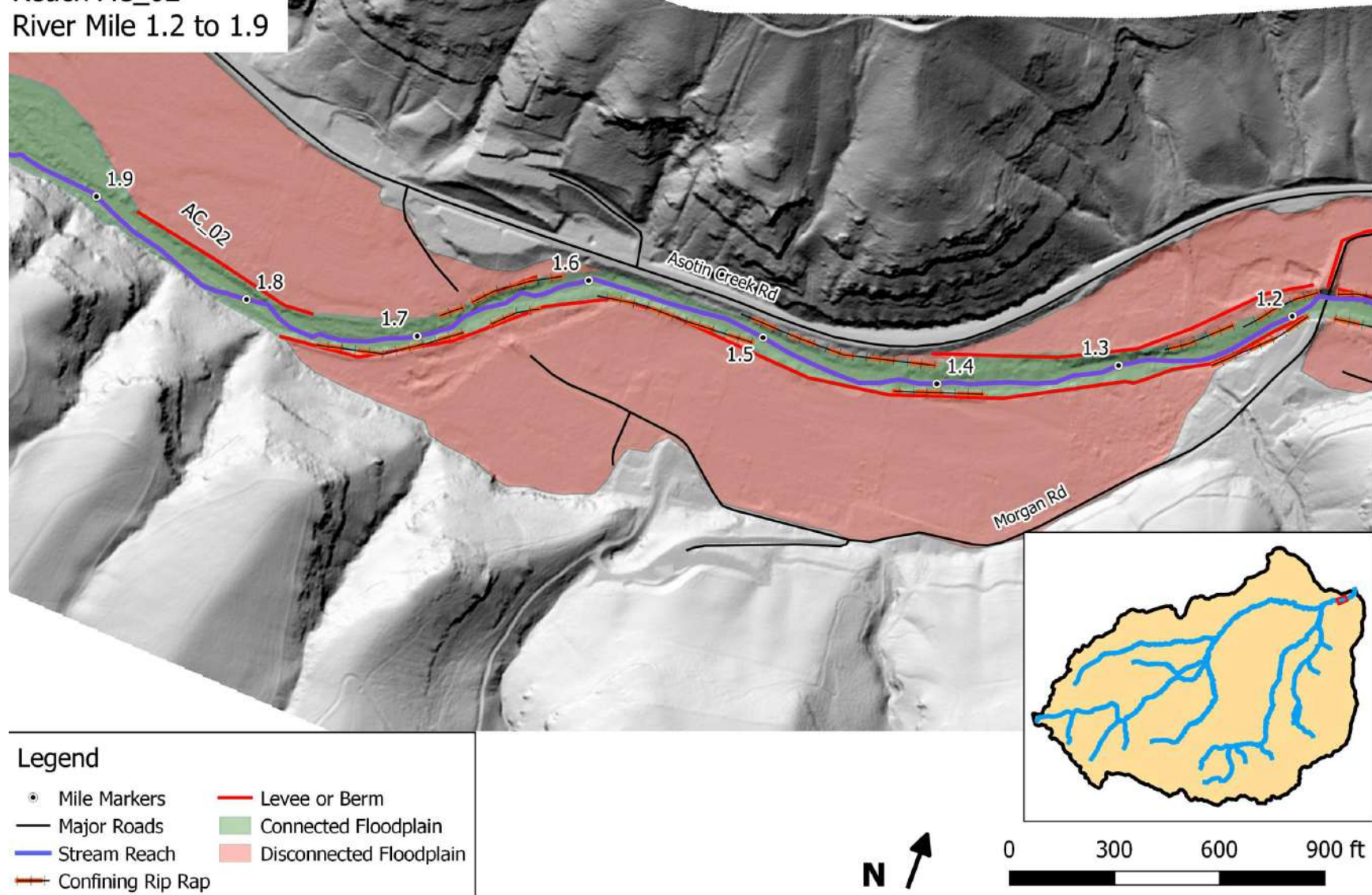



Asotin Creek  
Reach AC\_02  
River Mile 1.9 to 2.6

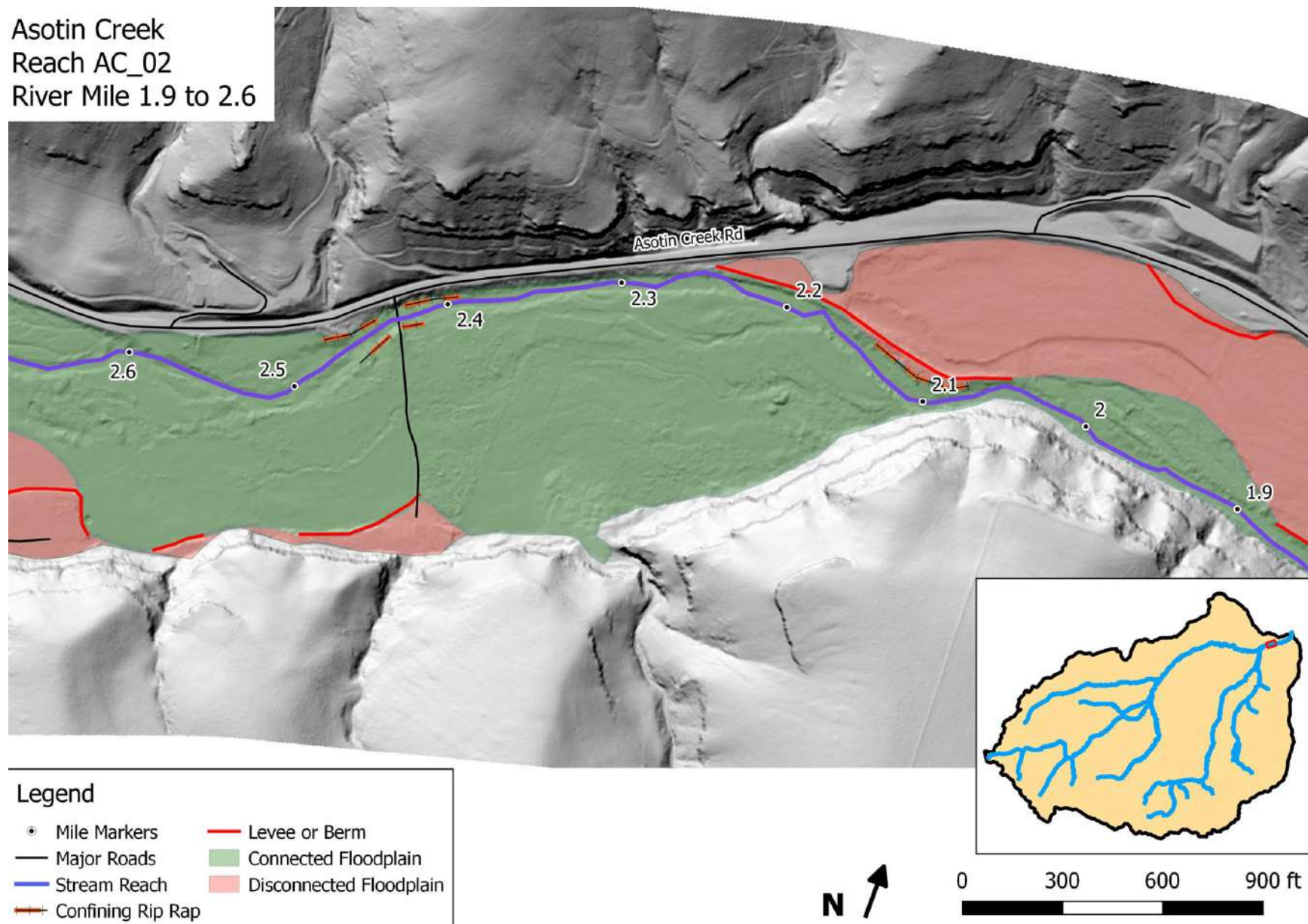

Asotin Creek  
Reach AC\_02  
River Mile 2.6 to 3.2

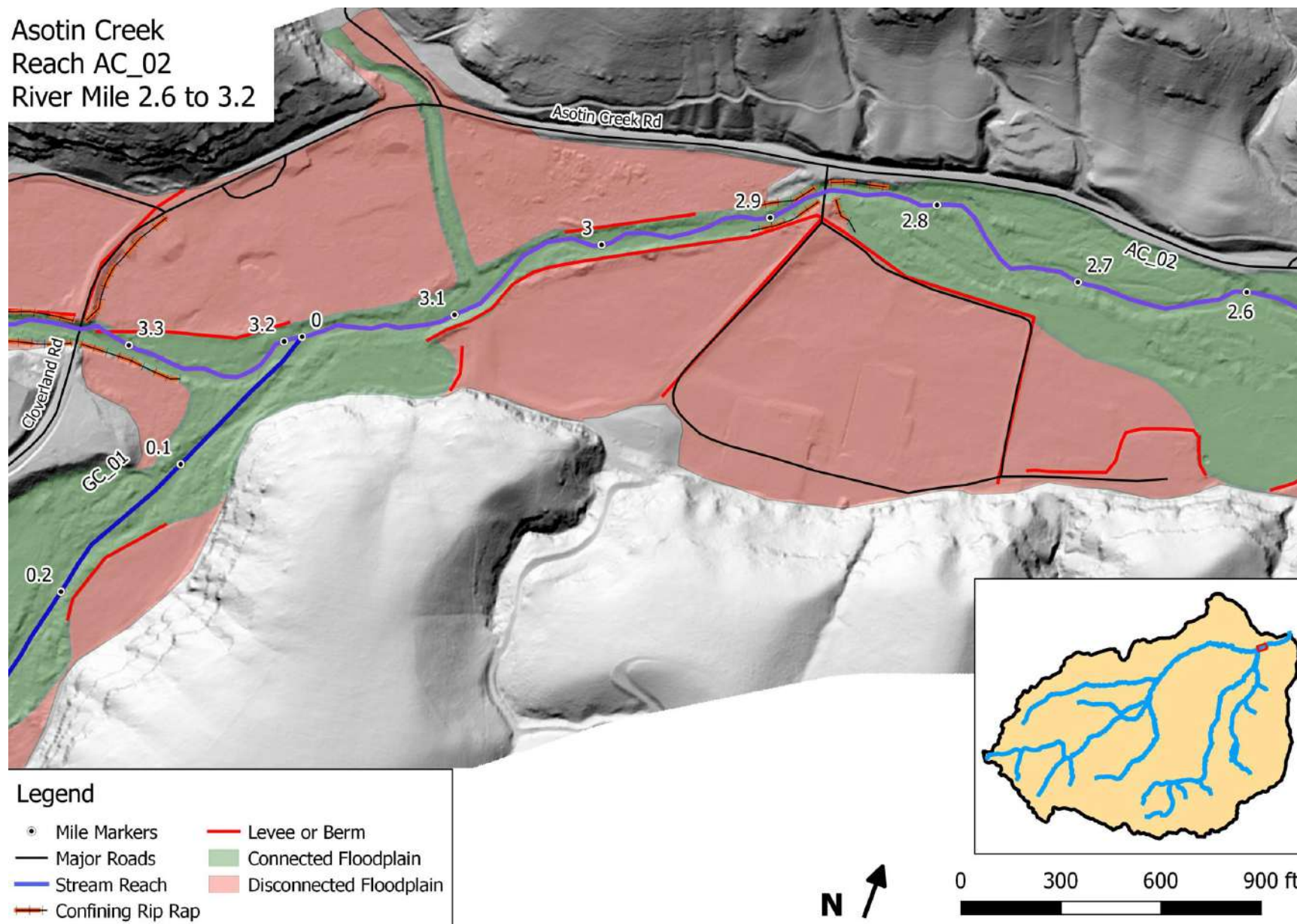



Asotin Creek  
Reach AC\_02  
River Mile 3.2 to 4.0

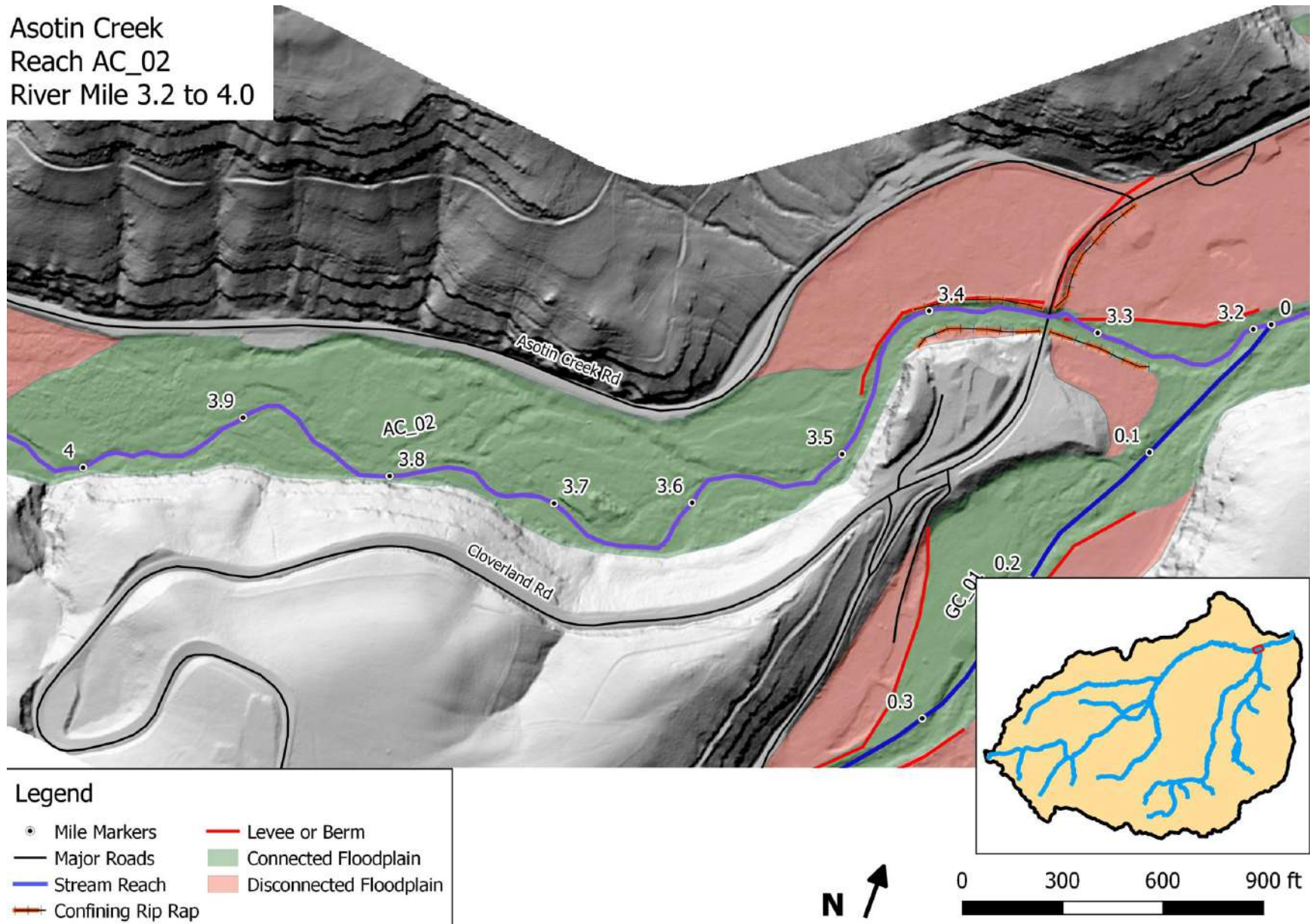

Asotin Creek  
Reach AC\_02  
River Mile 4.0 to 4.7

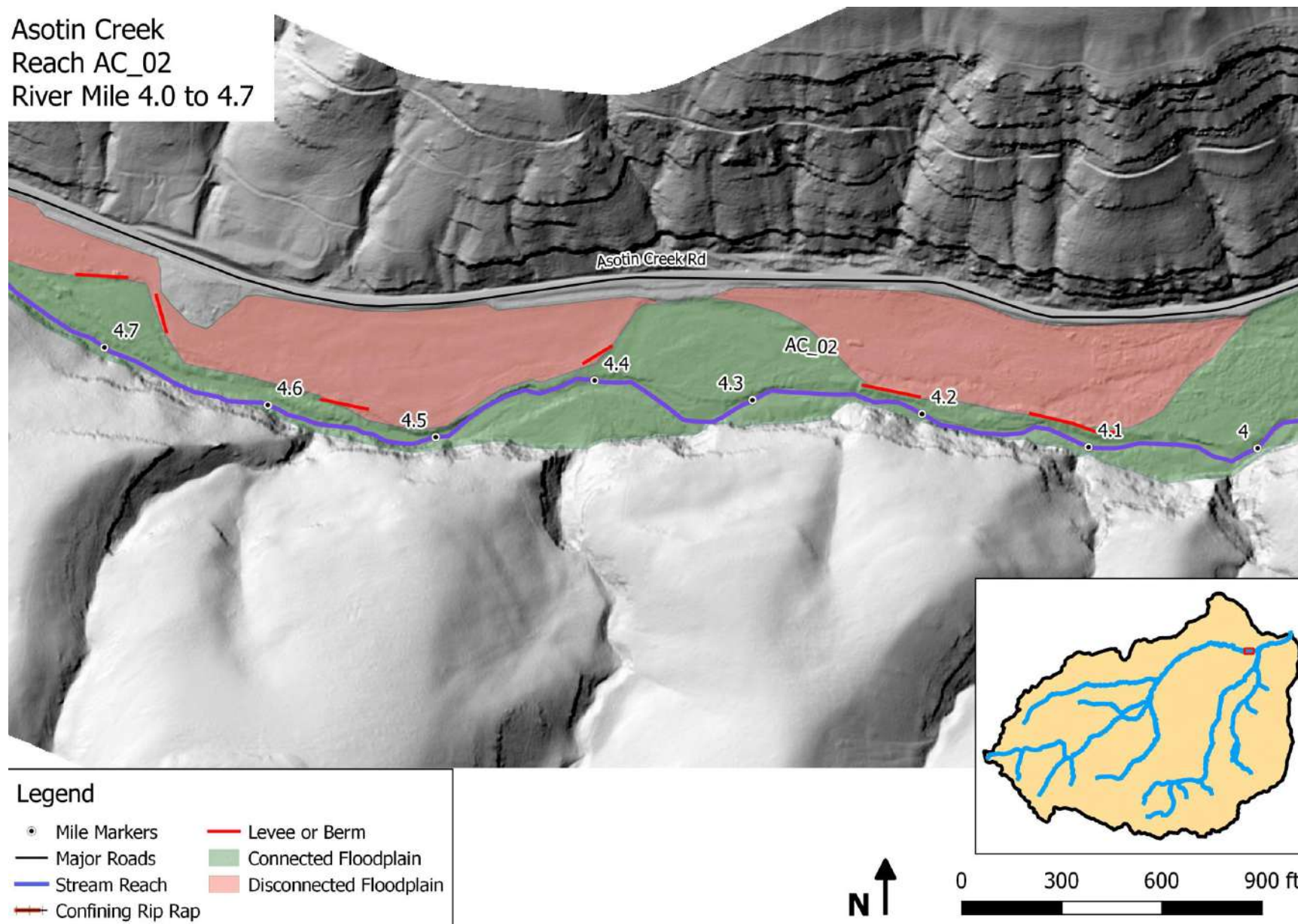



Asotin Creek  
Reach AC\_02  
River Mile 4.7 to 5.4

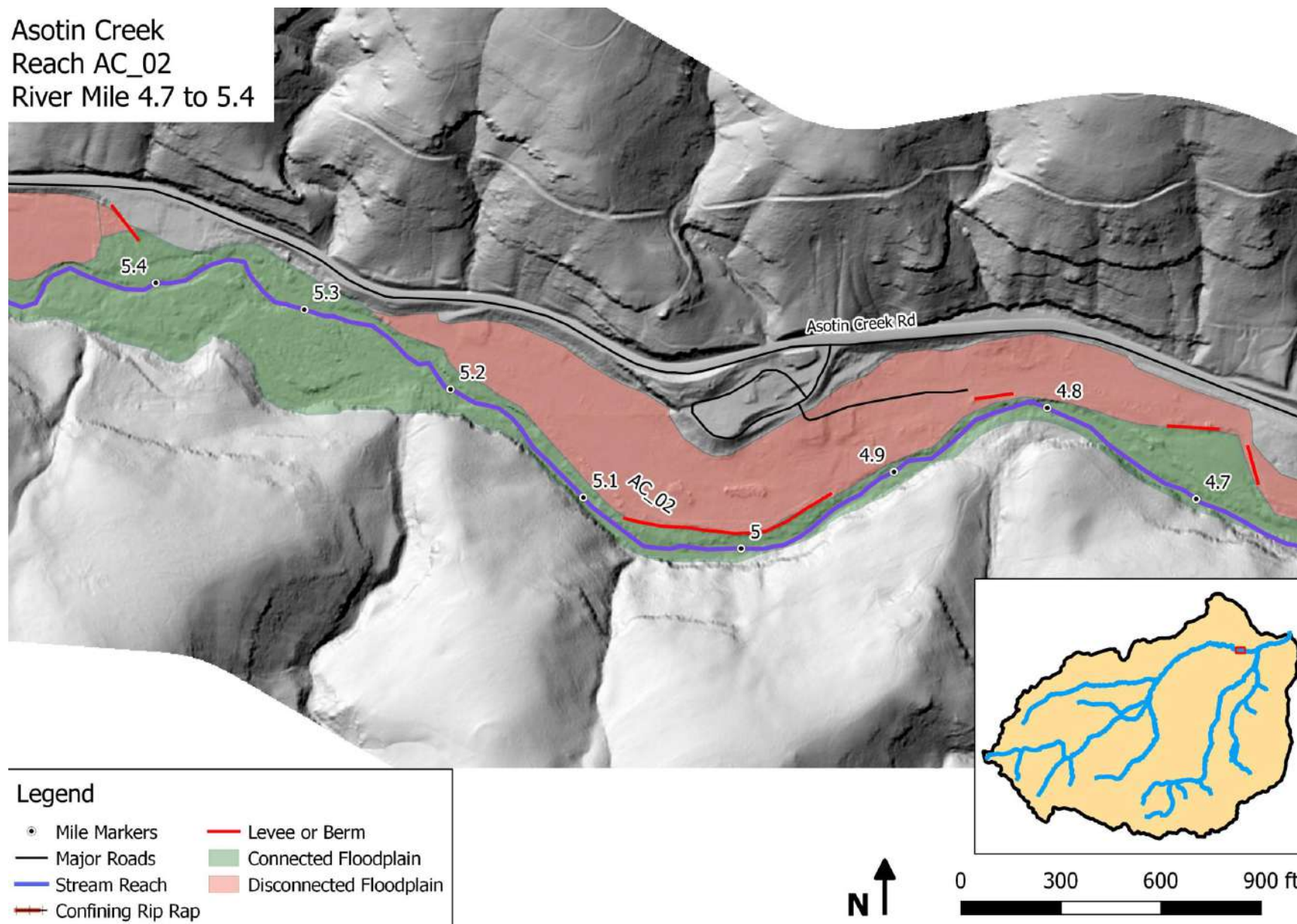

Asotin Creek  
Reach AC\_02  
River Mile 5.4 to 5.9

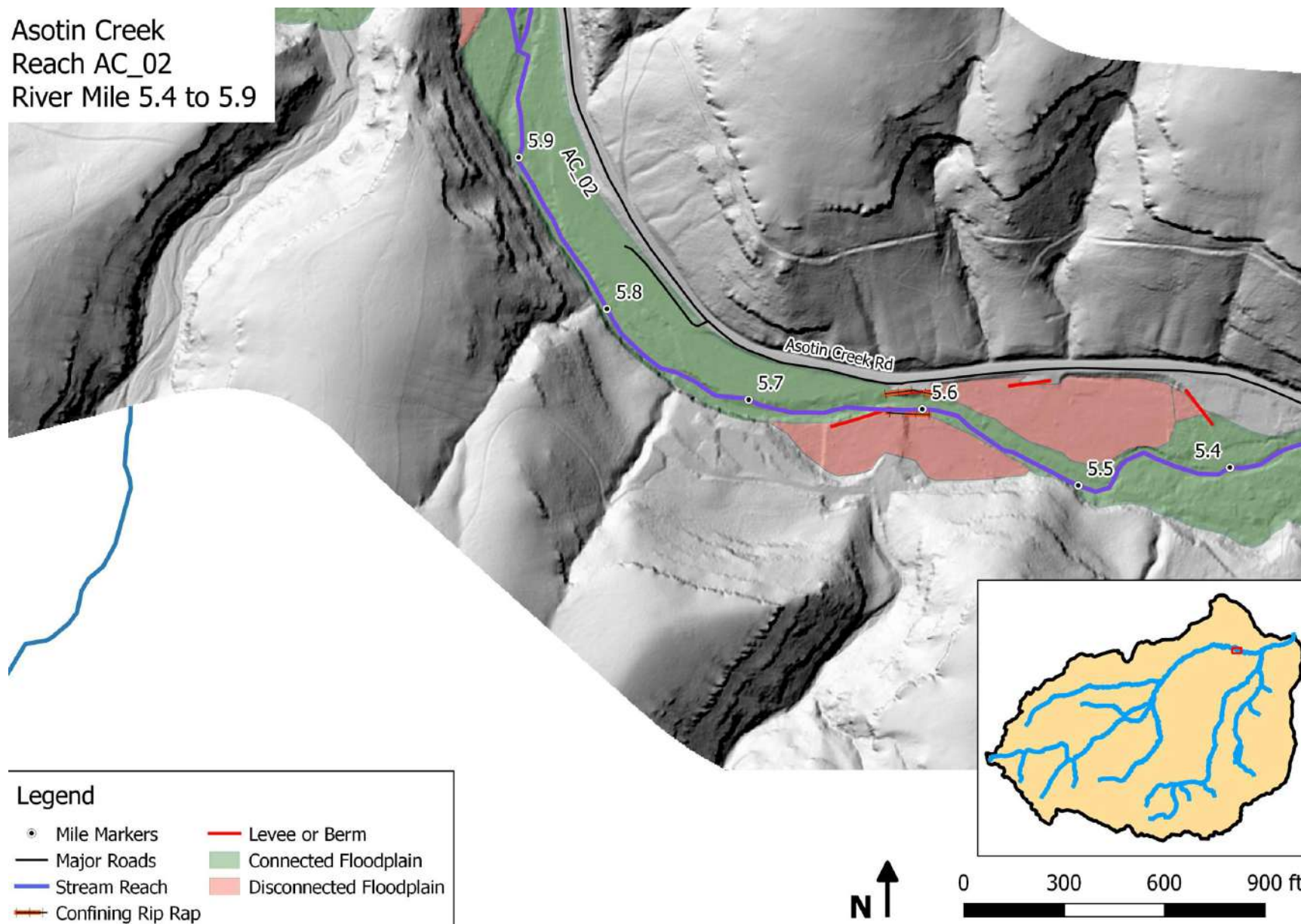



Asotin Creek  
Reach AC\_02  
River Mile 5.9 to 6.7

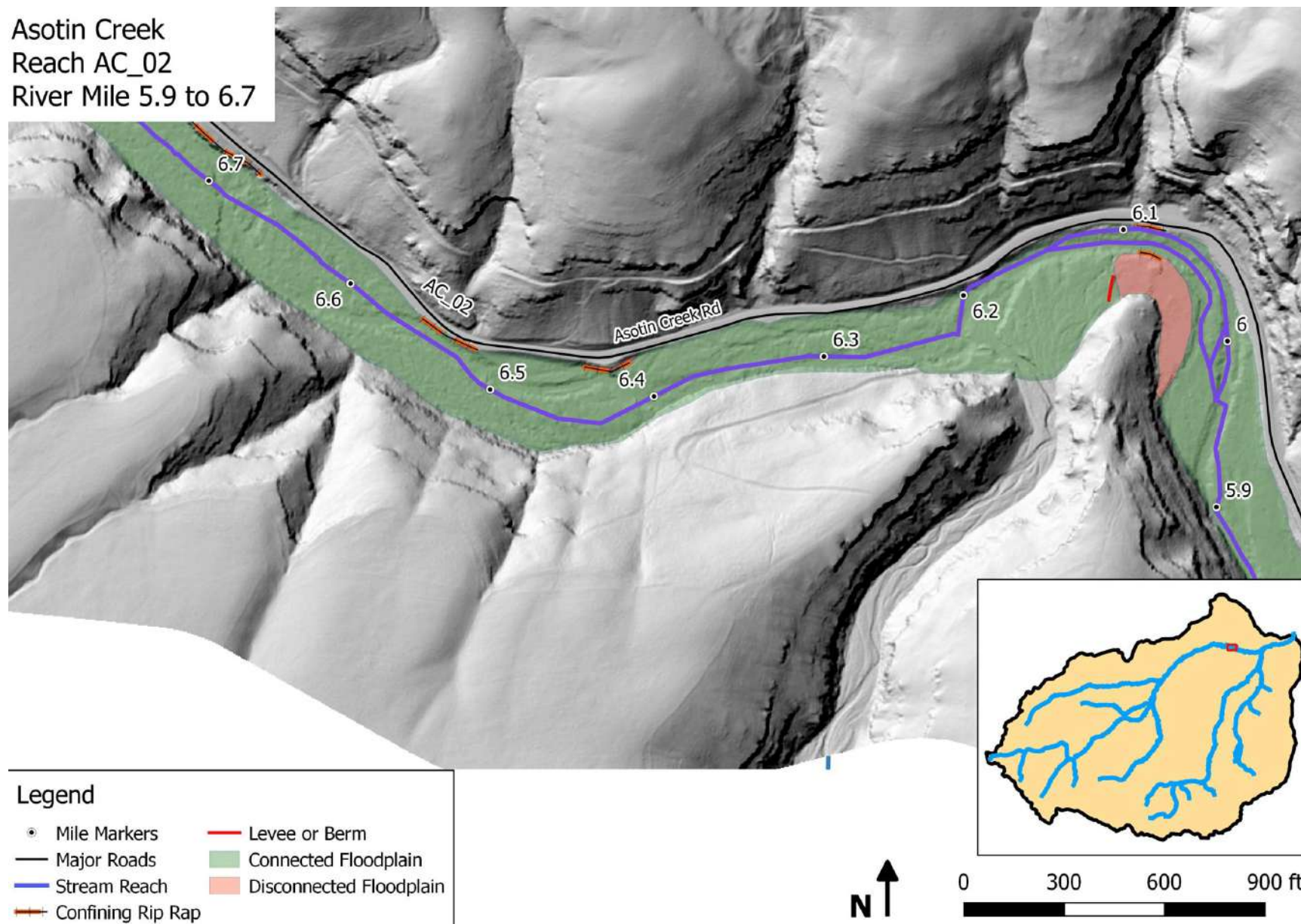

Asotin Creek  
Reach AC\_02  
River Mile 6.7 to 7.3

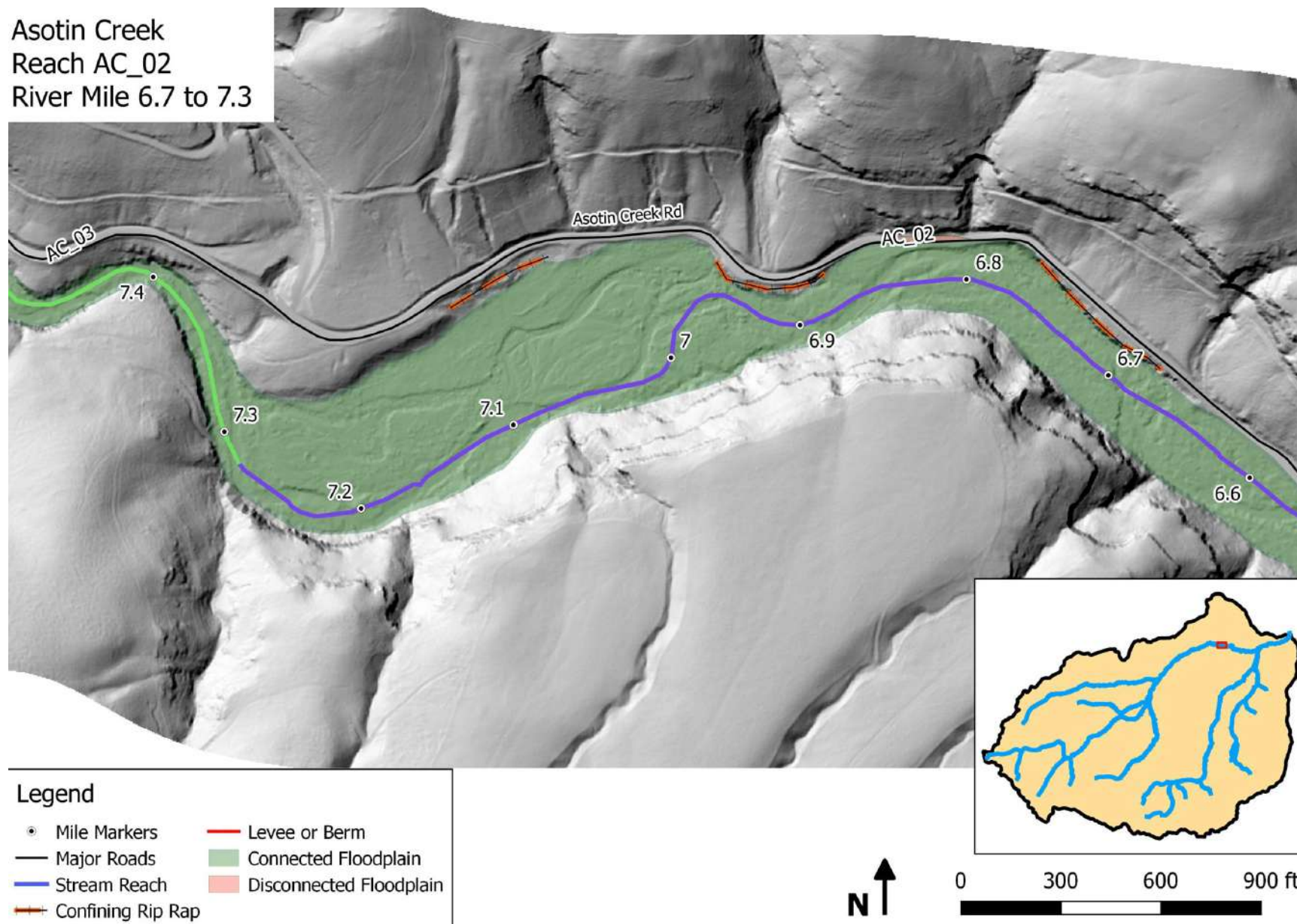



Asotin Creek  
Reach AC\_03  
River Mile 7.3 to 8.2

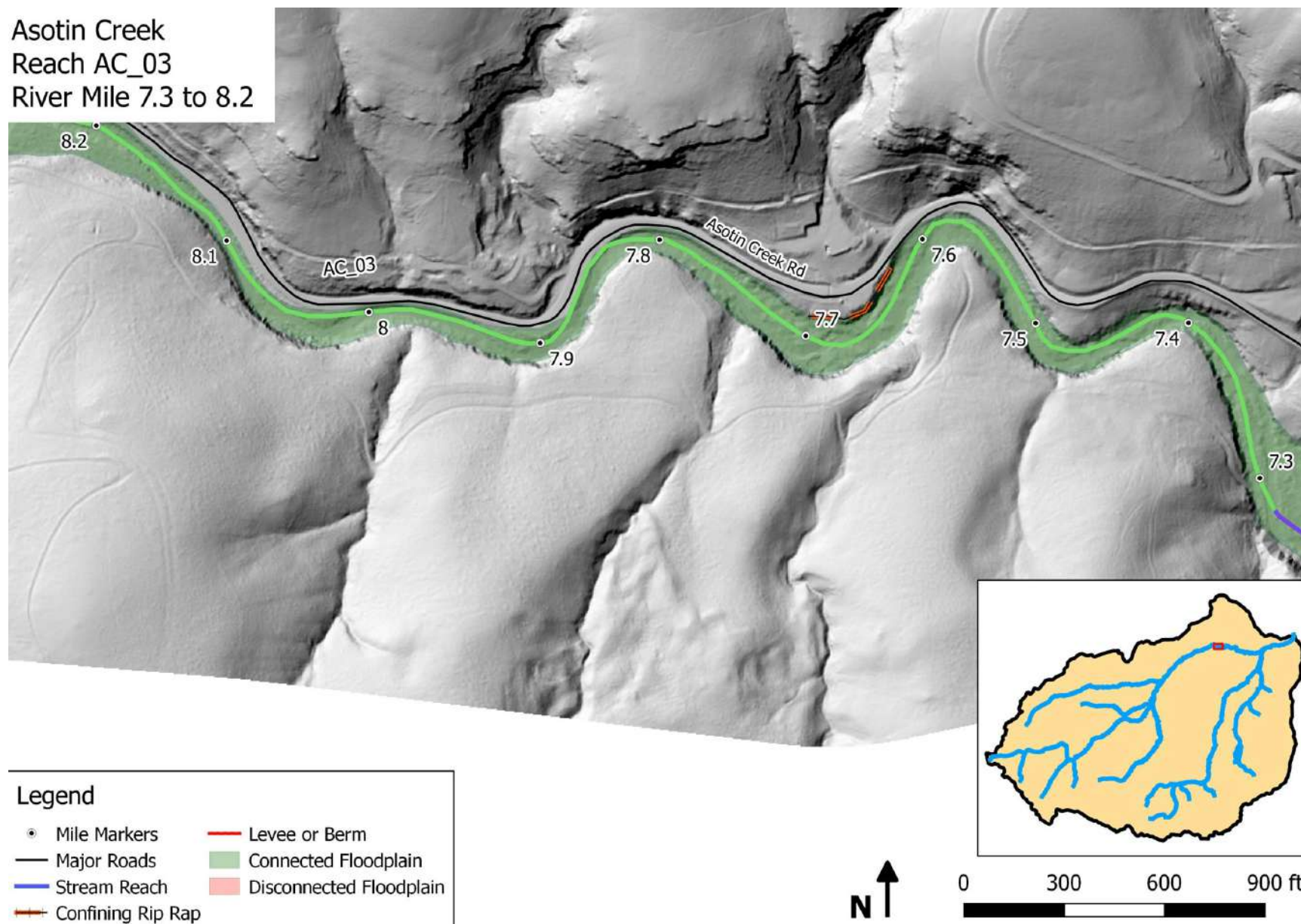

Asotin Creek  
Reach AC\_04  
River Mile 8.2 to 8.9

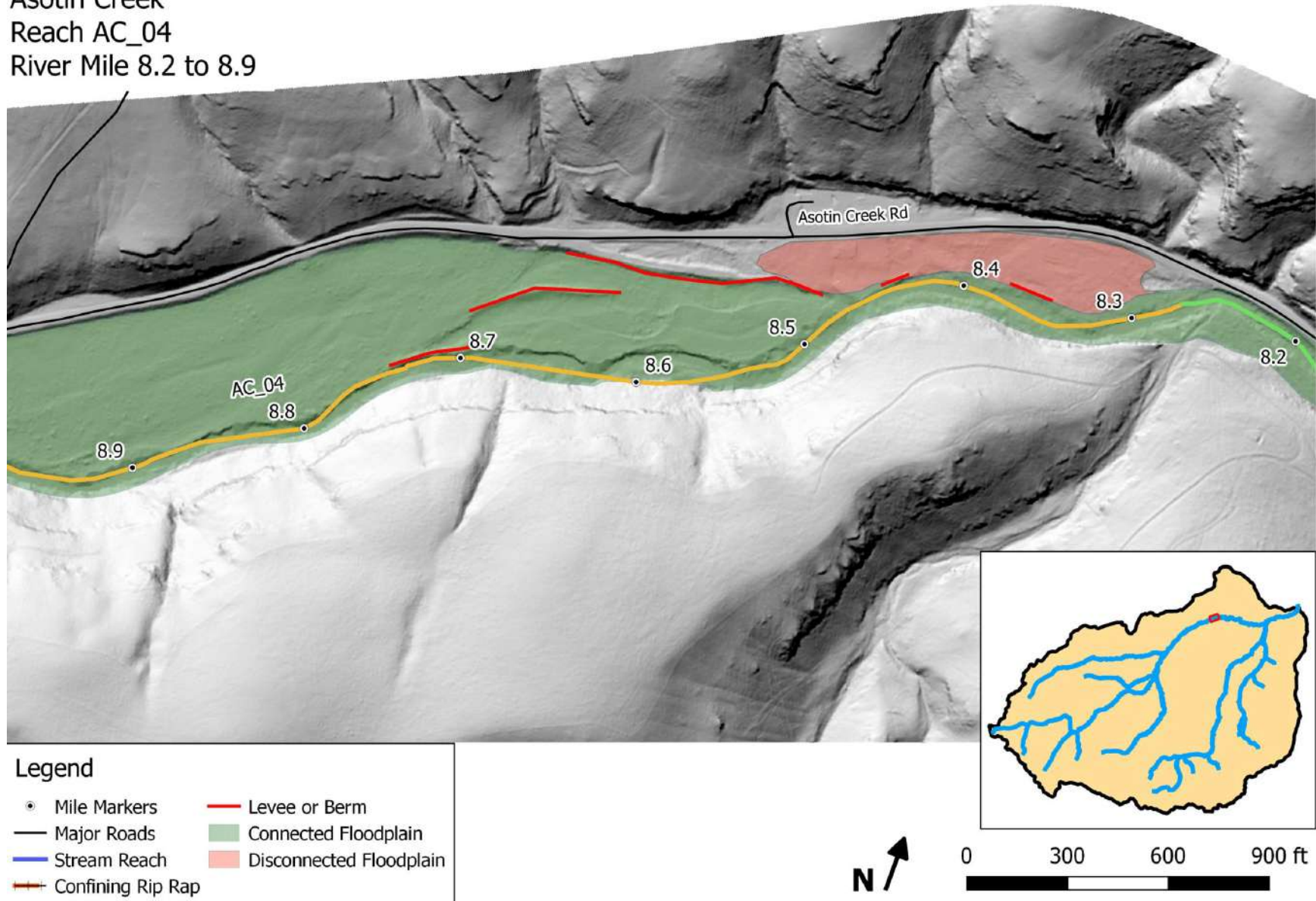



Asotin Creek  
Reach AC\_04  
River Mile 8.9 to 9.6

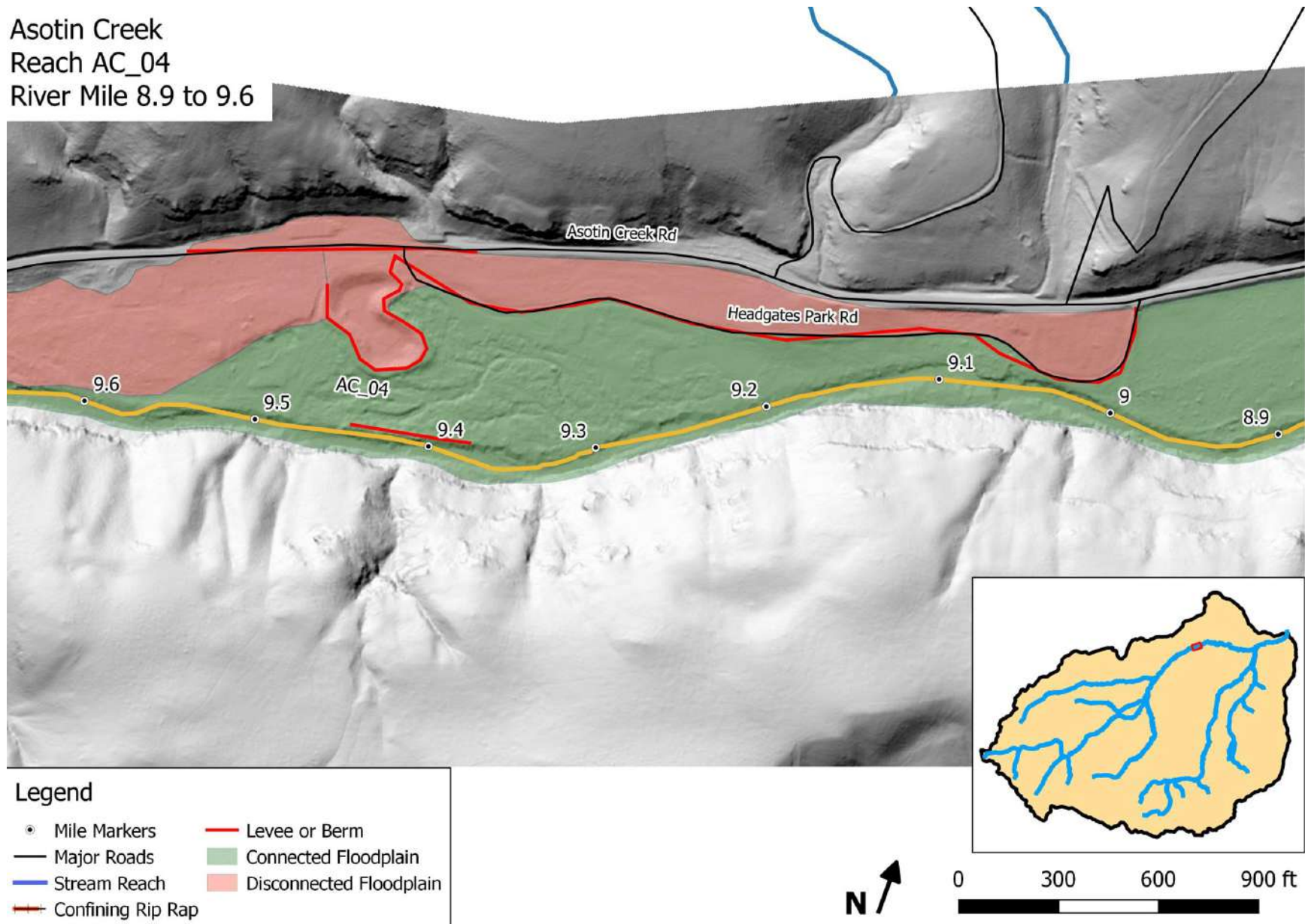

Asotin Creek  
Reach AC\_04  
River Mile 9.6 to 10.3

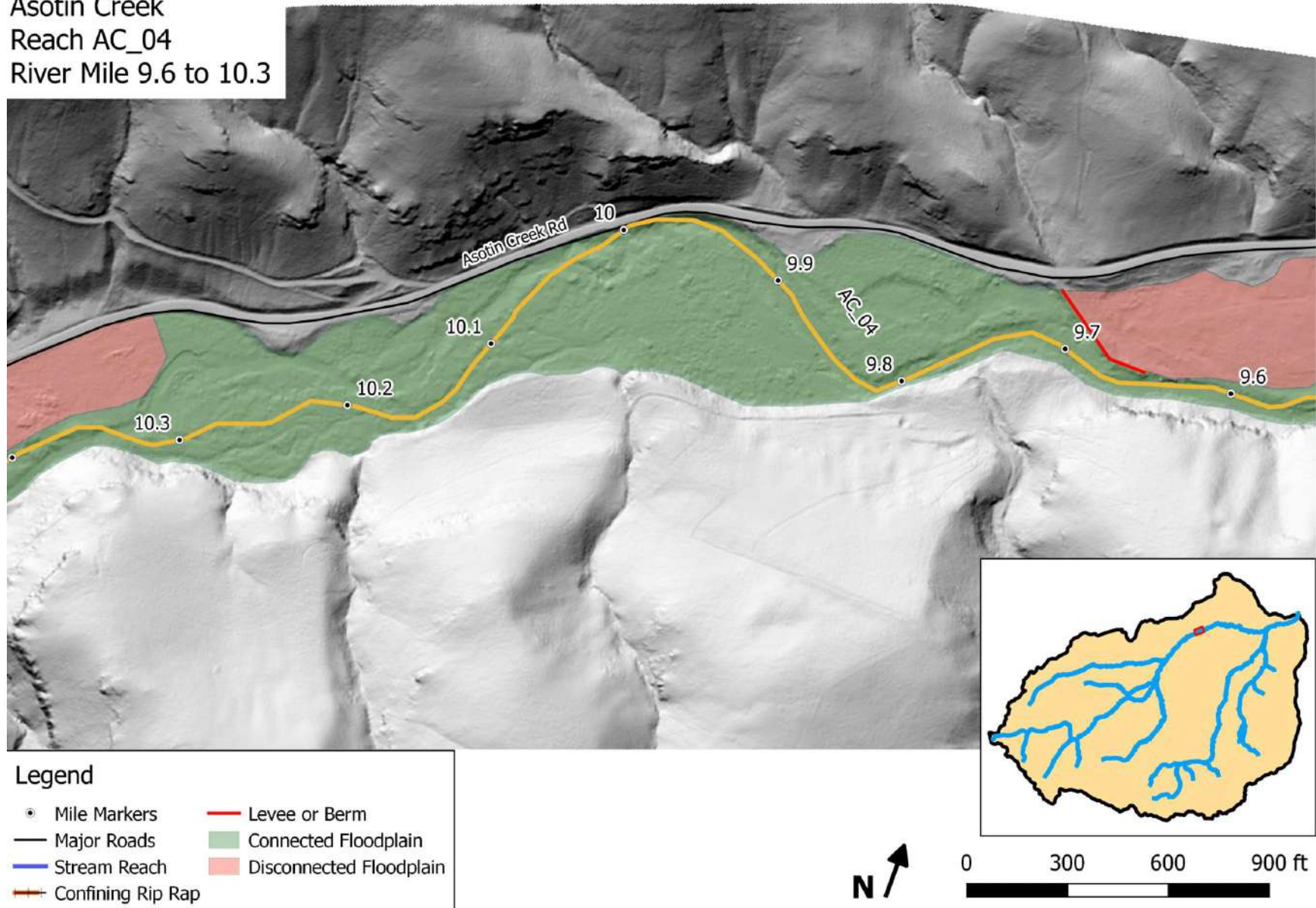



Asotin Creek  
Reach AC\_04  
River Mile 10.3 to 11.0

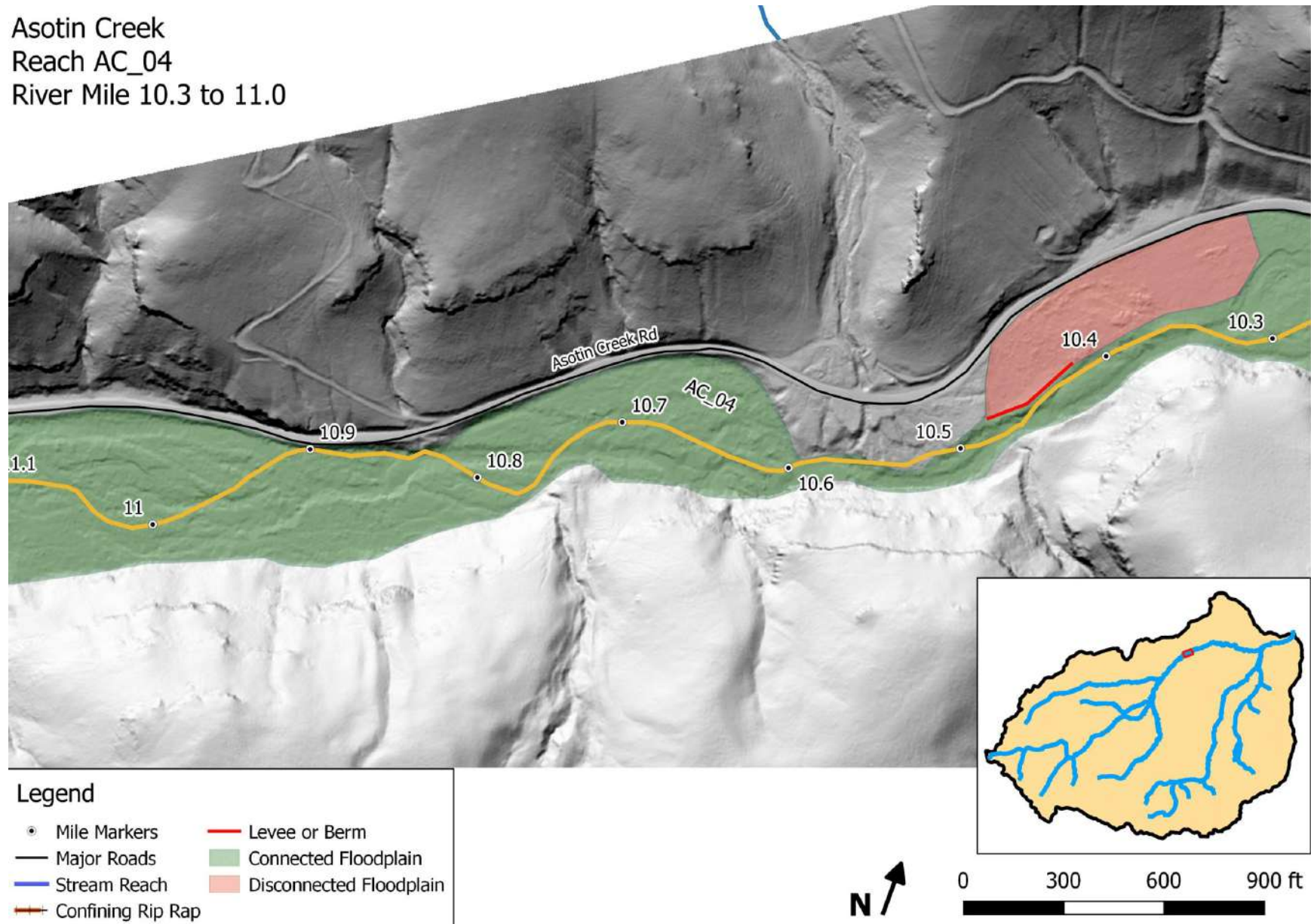



Asotin Creek  
Reach AC\_04  
River Mile 11.0 to 11.7

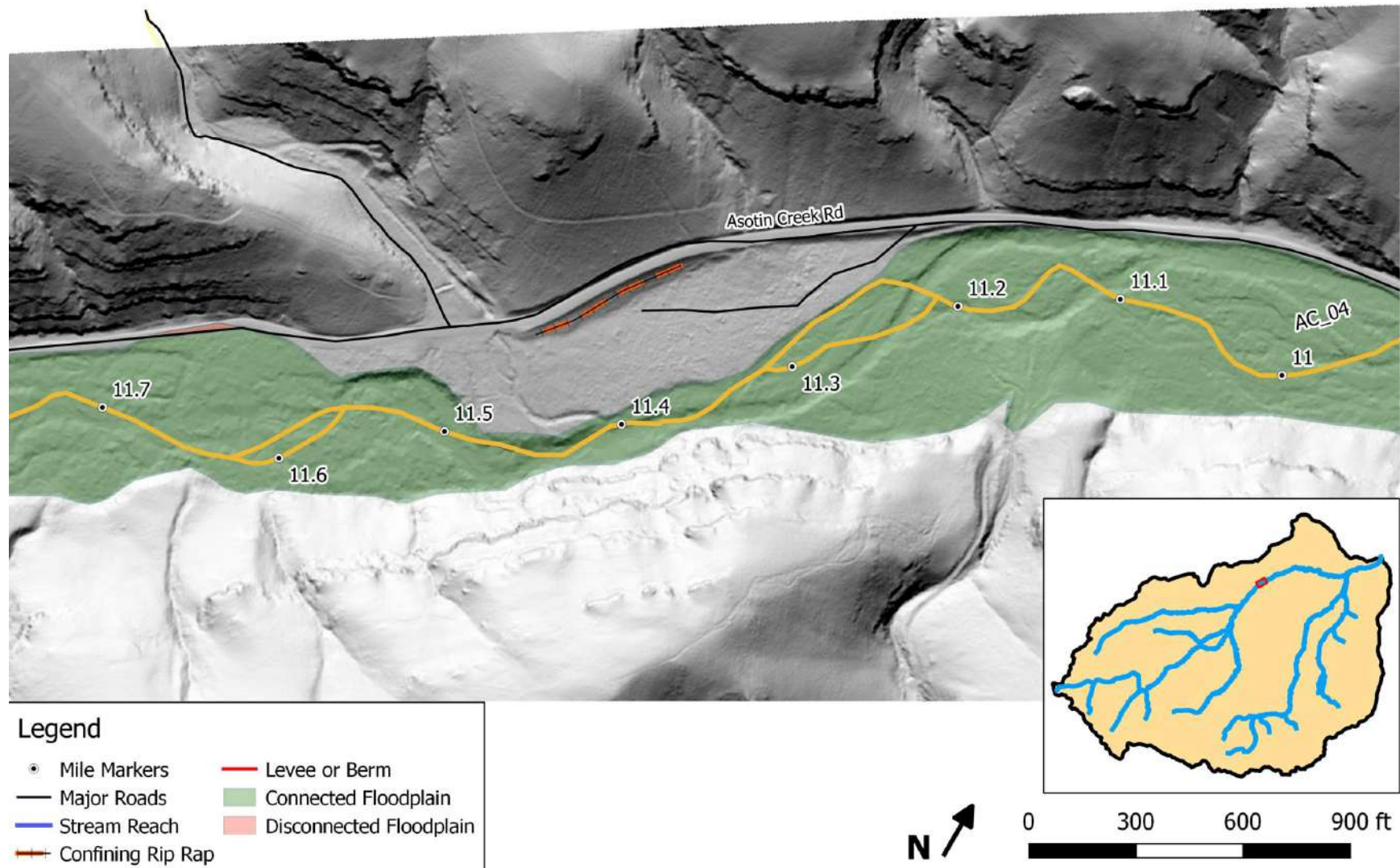

Asotin Creek  
Reach AC\_04  
River Mile 11.7 to 12.4

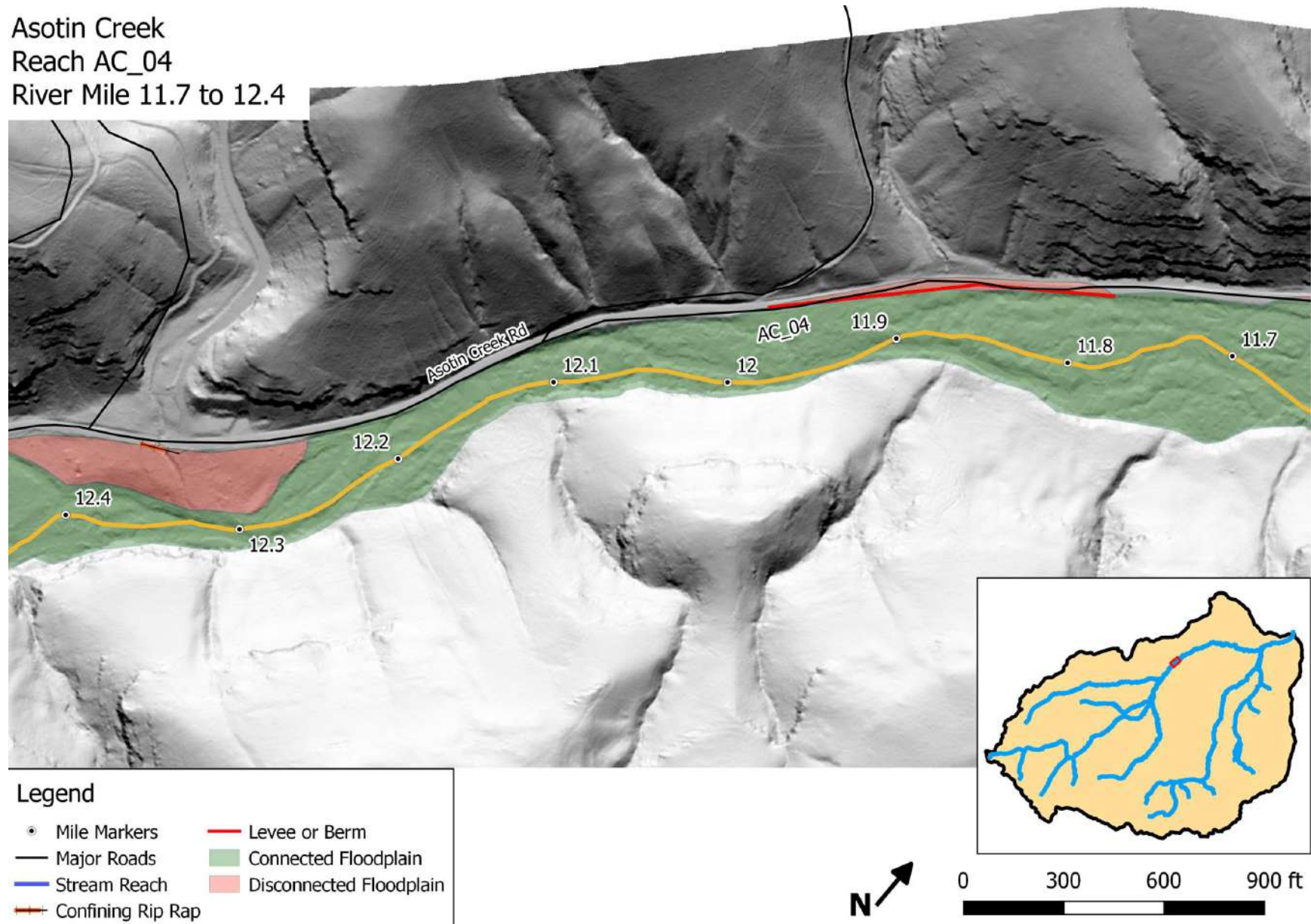



Asotin Creek  
Reach AC\_04  
River Mile 12.4 to 13.1

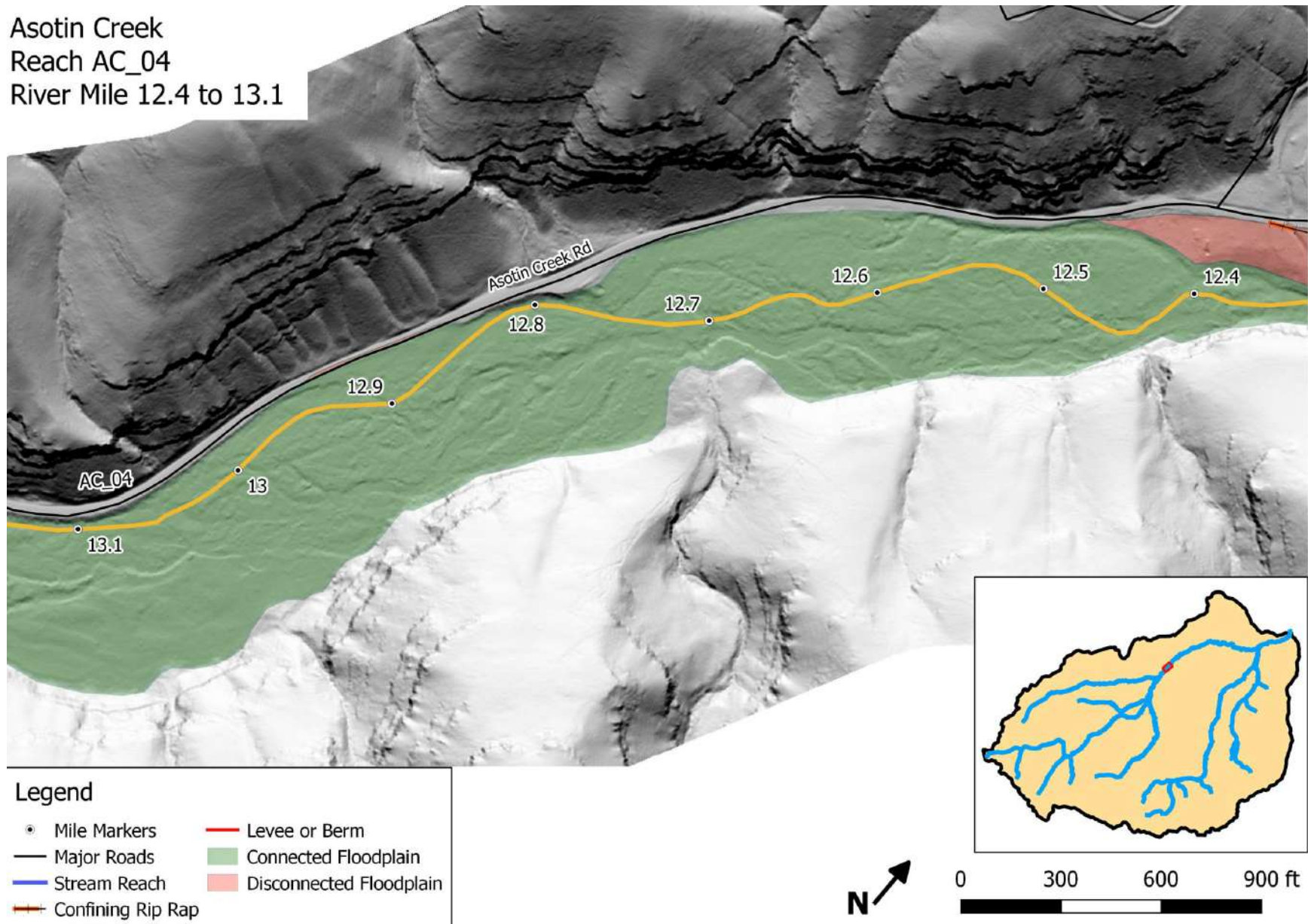

Asotin Creek  
Reach AC\_04  
River Mile 13.1 to 13.8

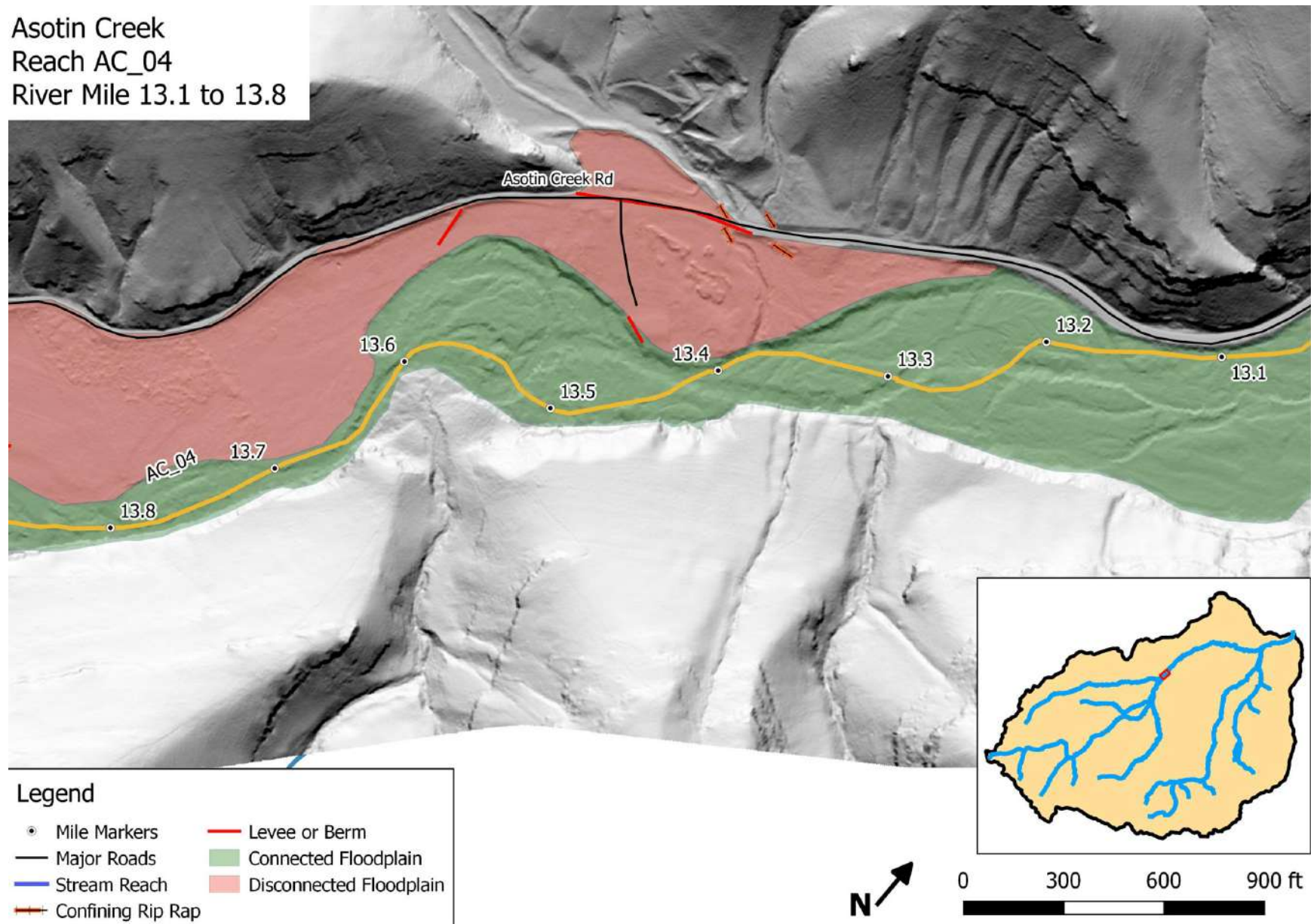



Asotin Creek  
Reach AC\_04  
River Mile 13.8 to 14.5

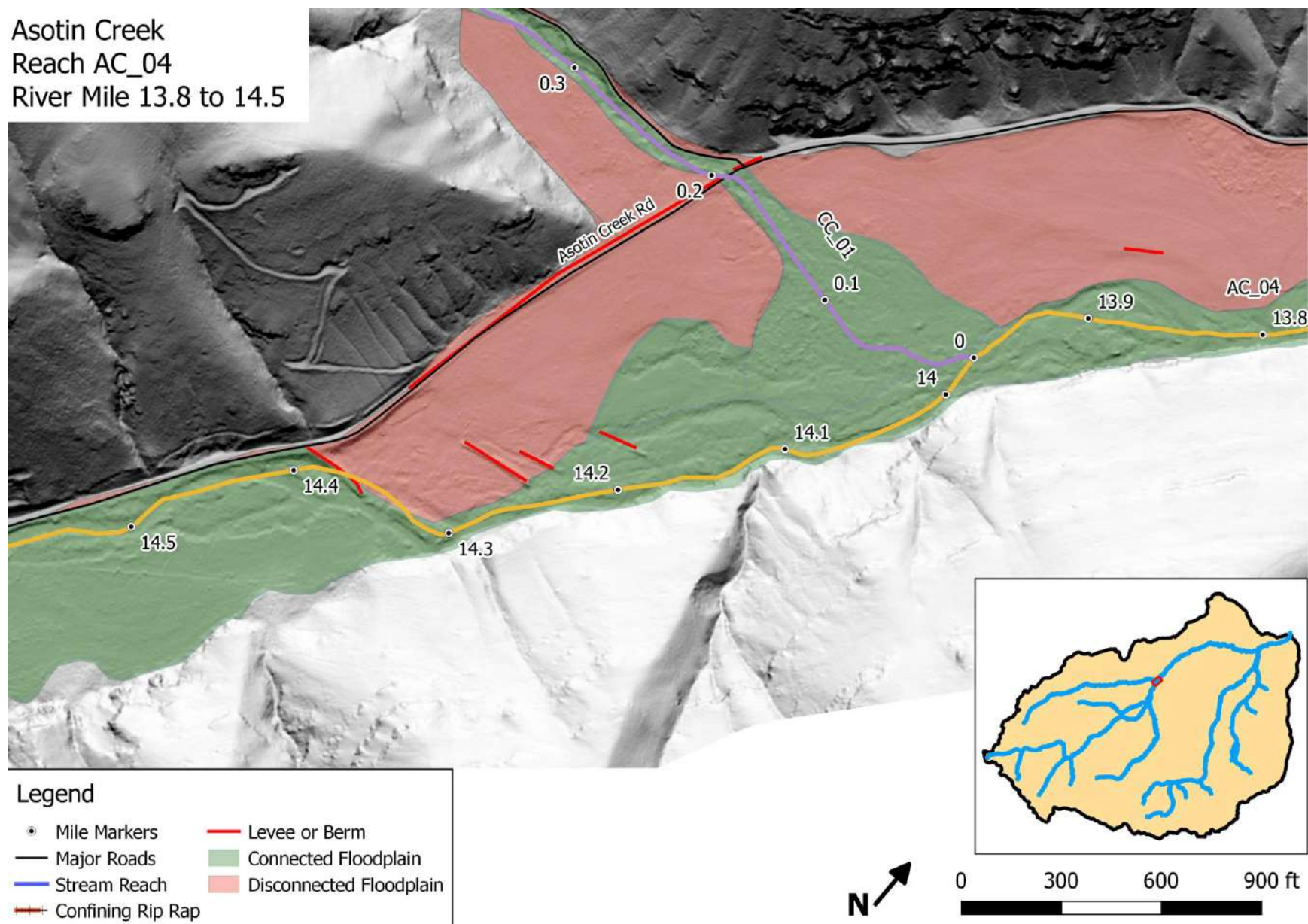

Asotin Creek  
Reach AC\_04  
River Mile 14.5 to 15.2

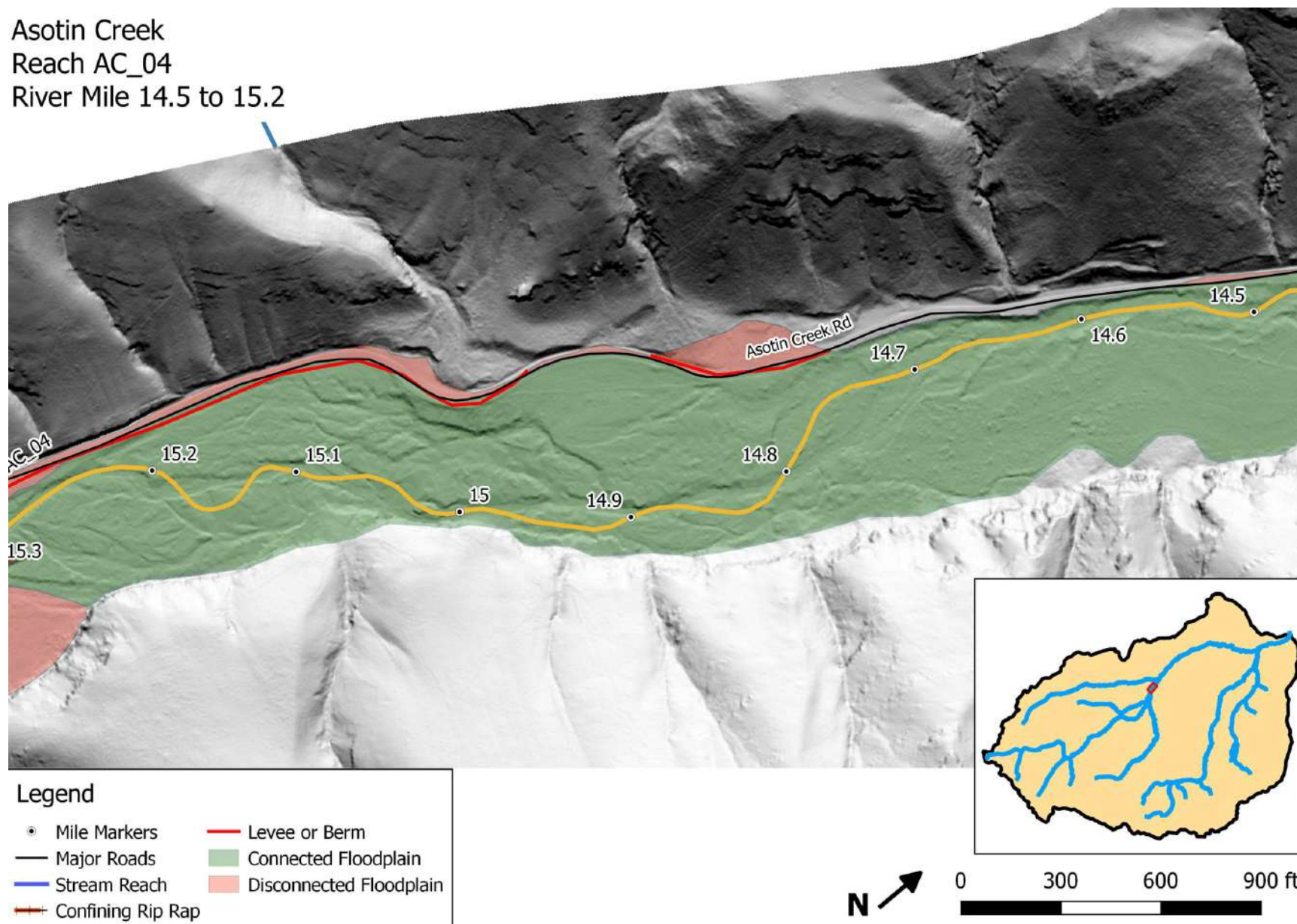



Asotin Creek  
Reach AC\_04  
River Mile 15.2 to 15.3

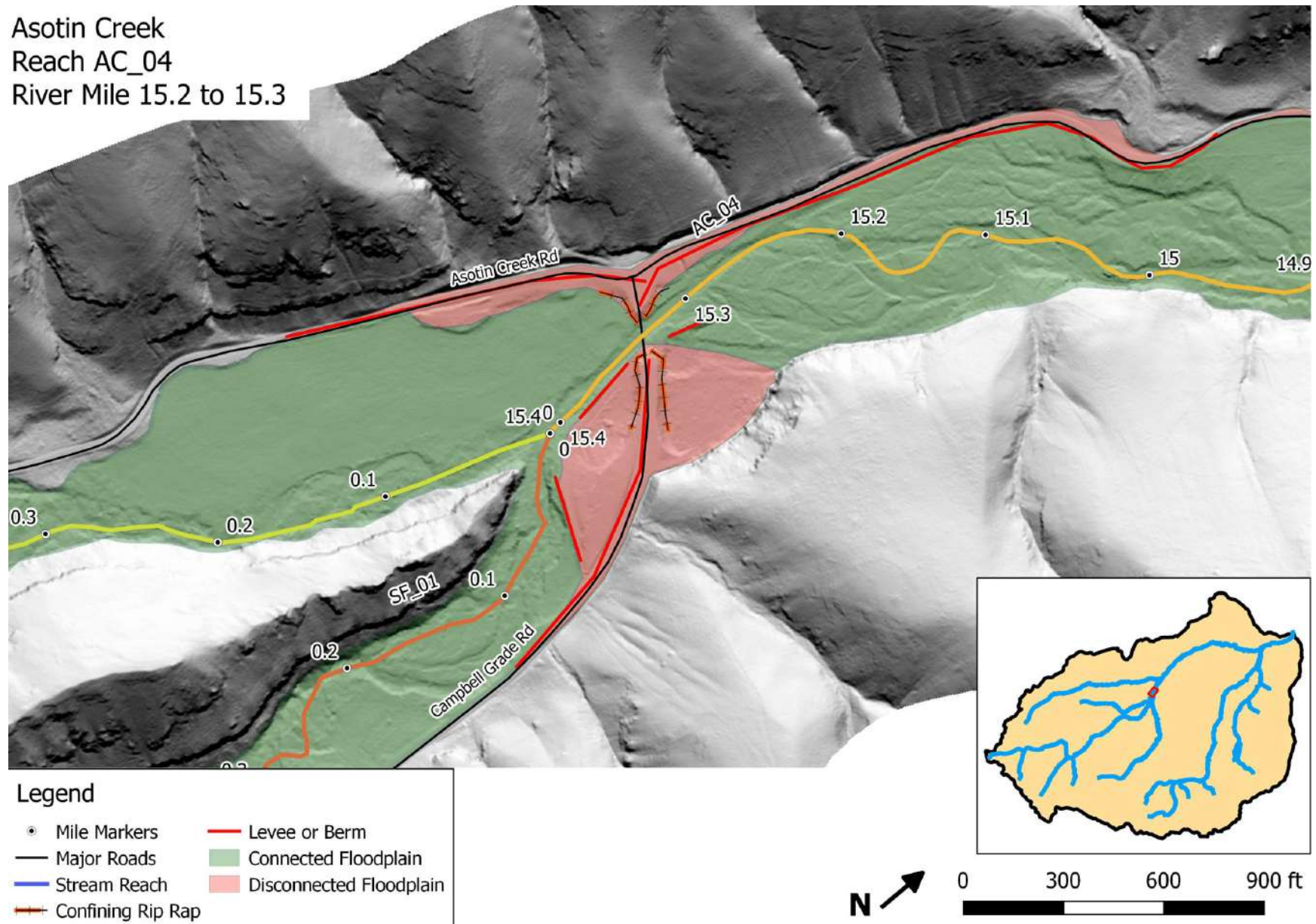

## 2.2. CHARLEY CREEK

---



Charley Creek  
Reach CC\_01  
River Mile 0.0 to 0.7

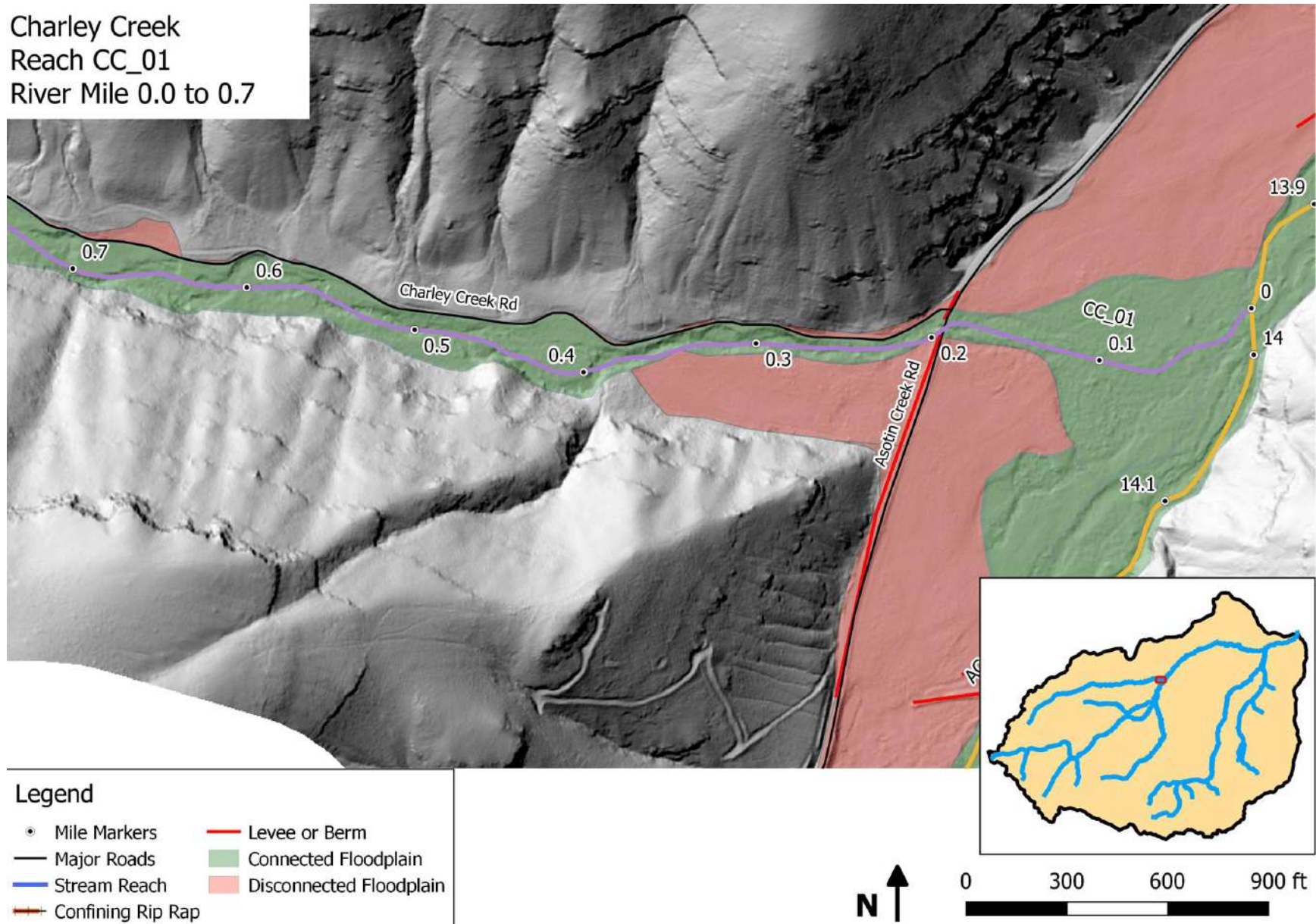

Charley Creek  
Reach CC\_01  
River Mile 0.7 to 1.4

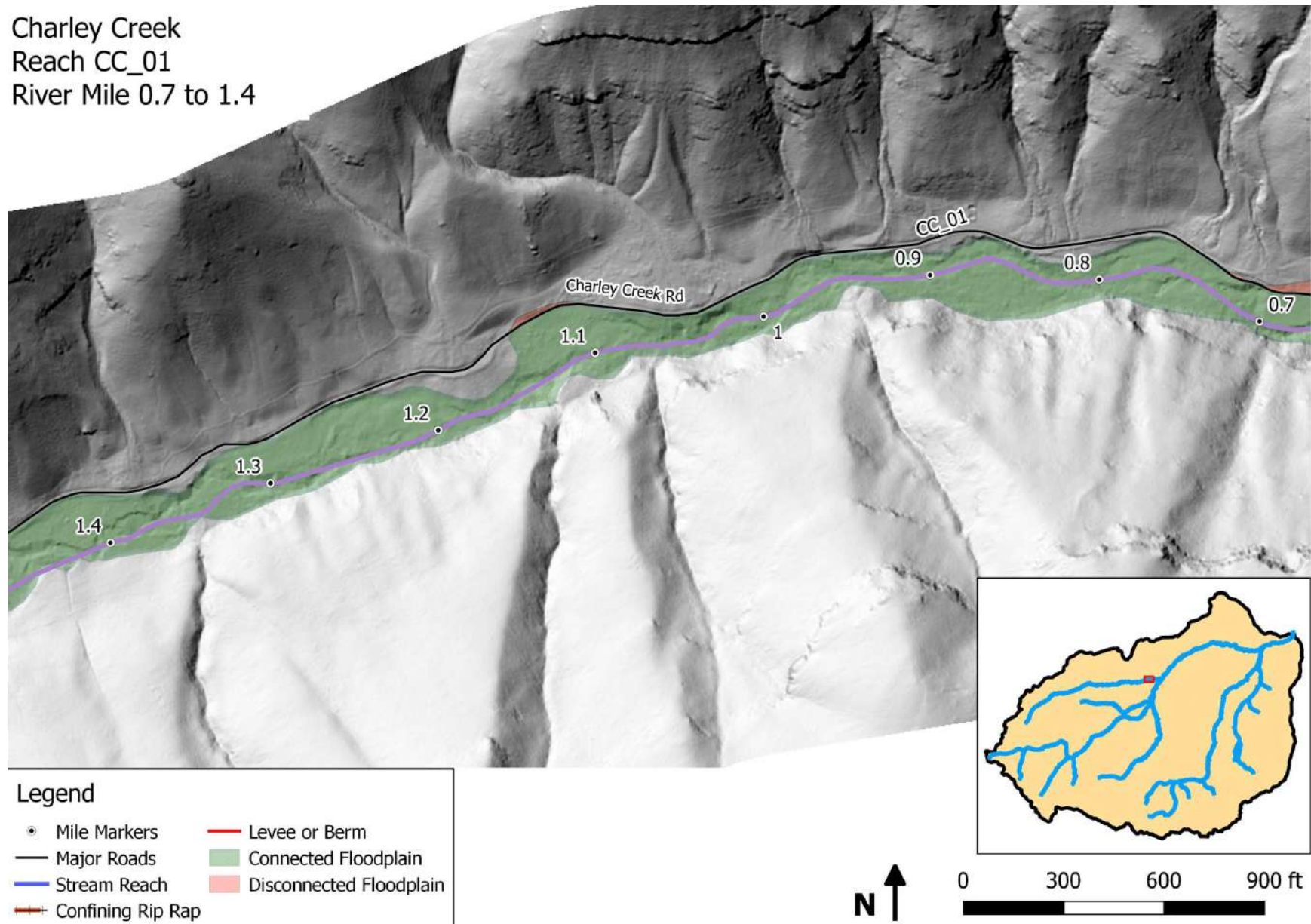



Charley Creek  
Reach CC\_01  
River Mile 1.4 to 2.0

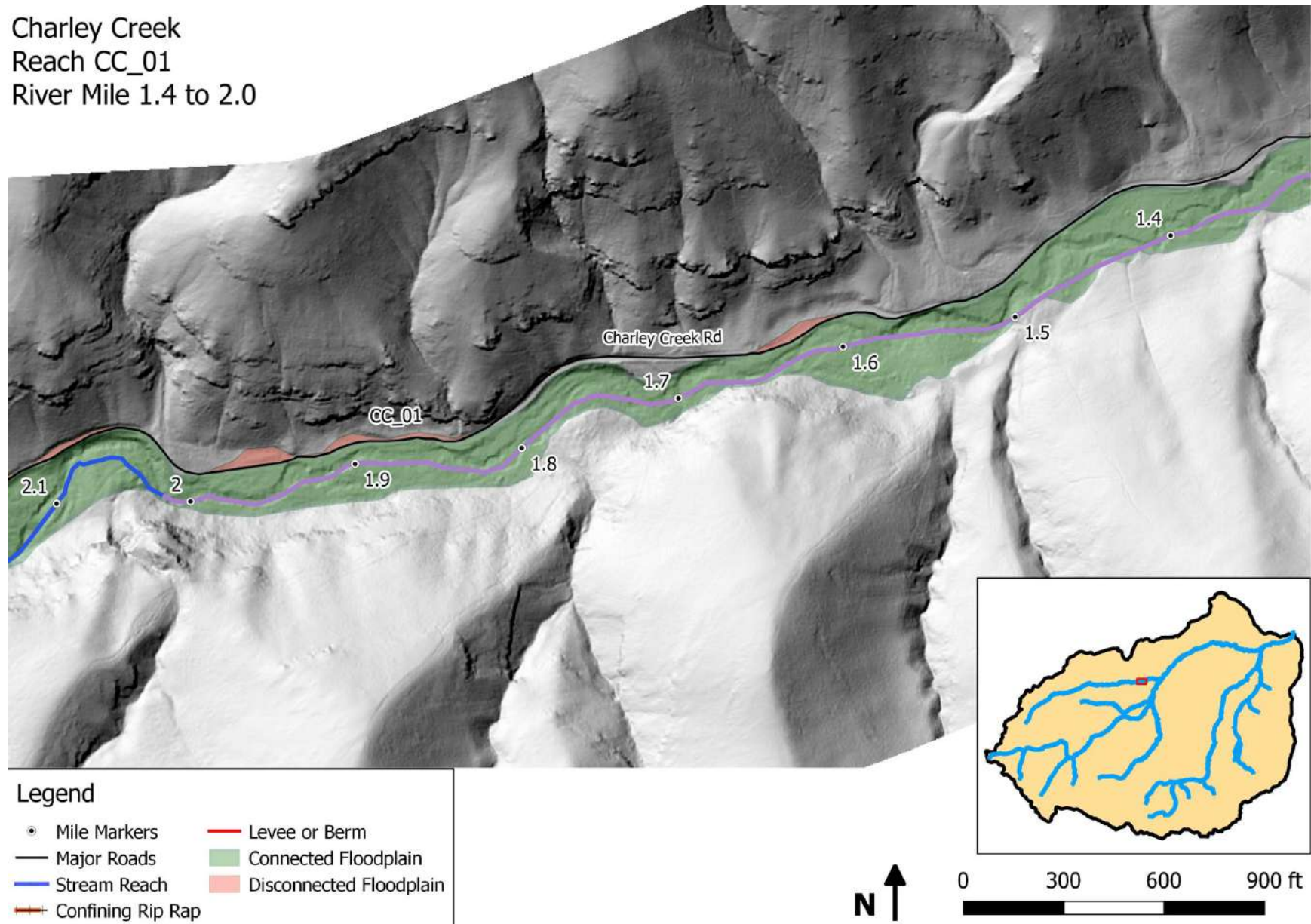

Charley Creek  
Reach CC\_02  
River Mile 2.0 to 2.8

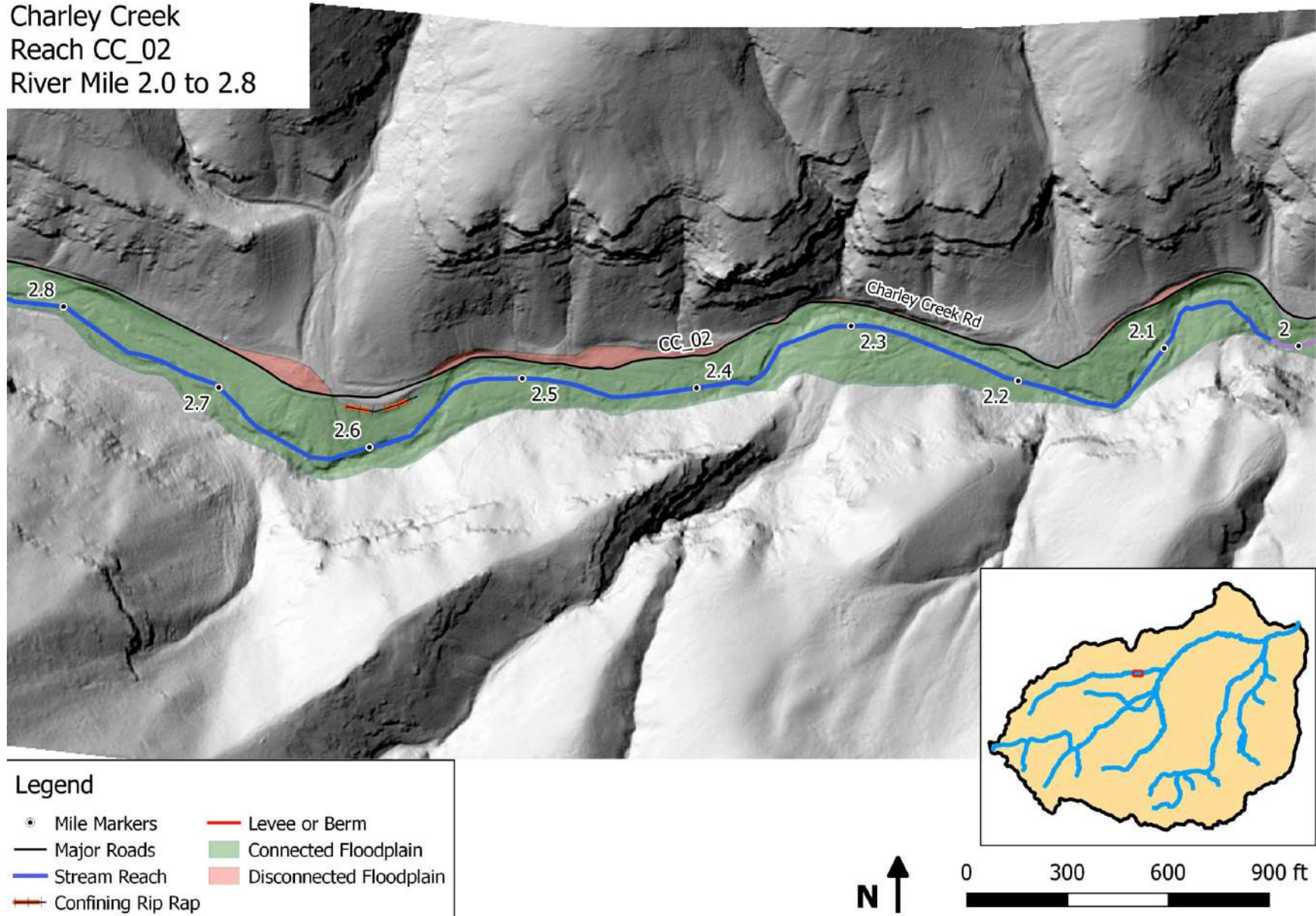



Charley Creek  
Reach CC\_02  
River Mile 2.8 to 3.5

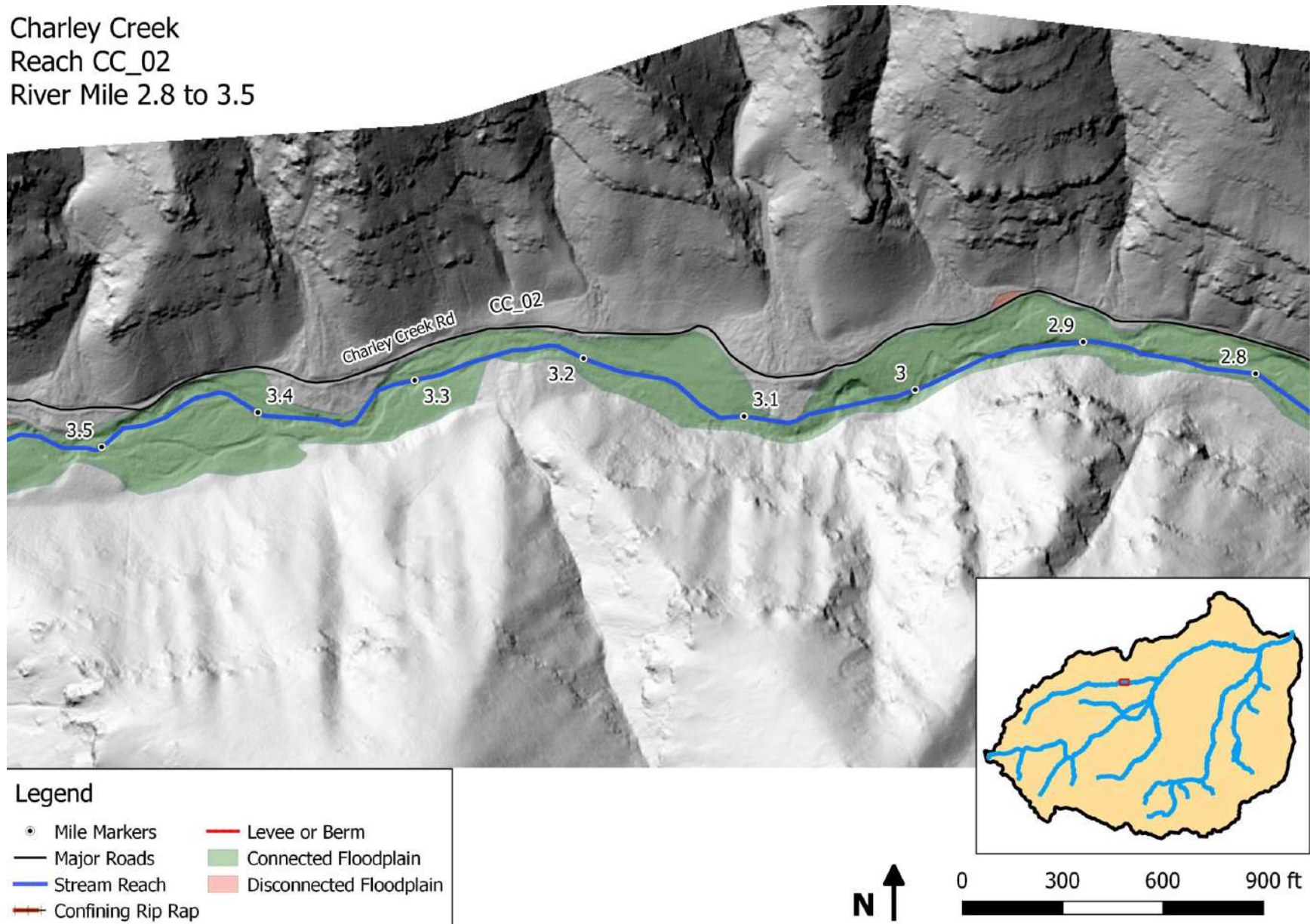

Charley Creek  
Reach CC\_02  
River Mile 3.5 to 4.2

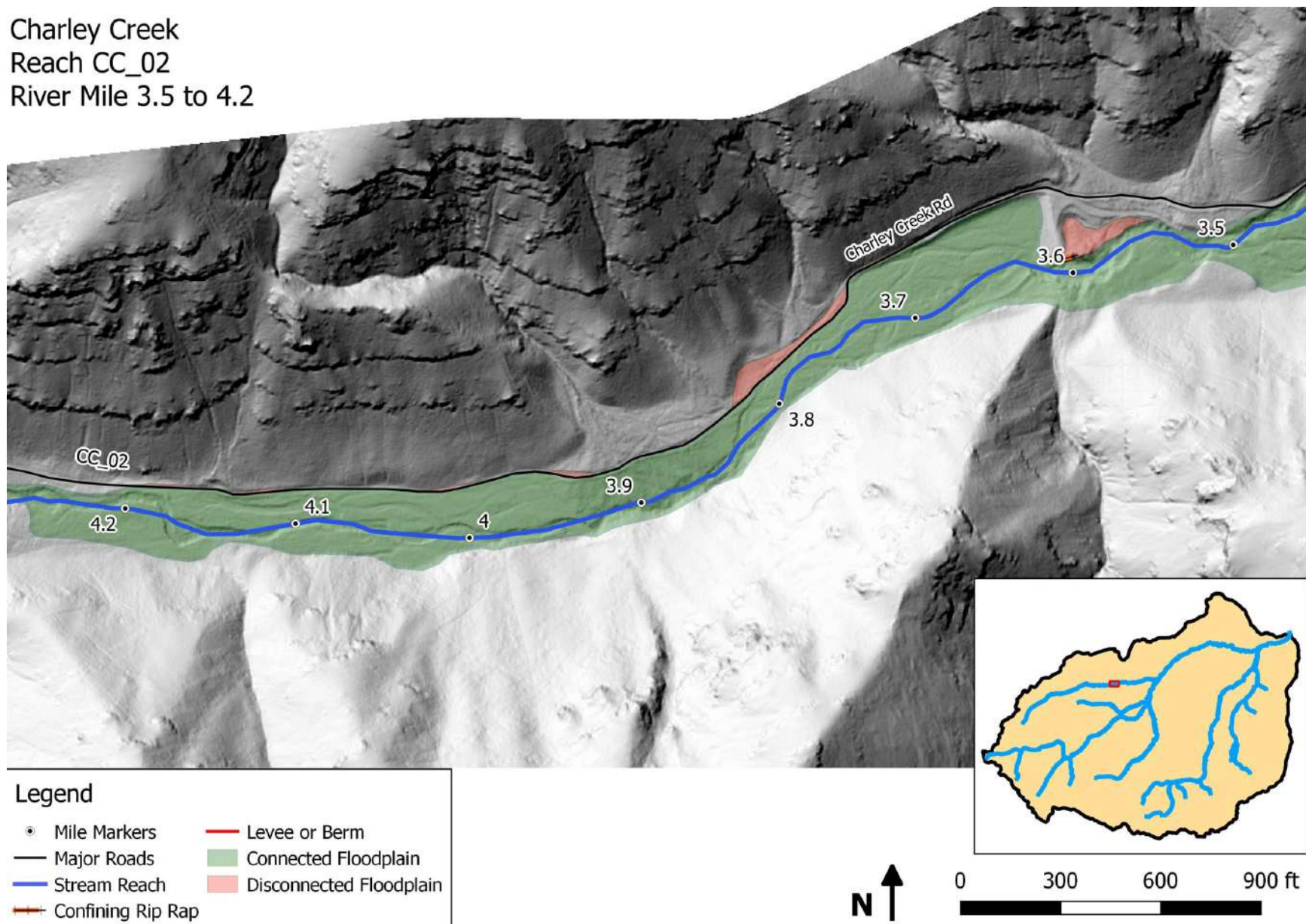



Charley Creek  
Reach CC\_02  
River Mile 4.2 to 4.9

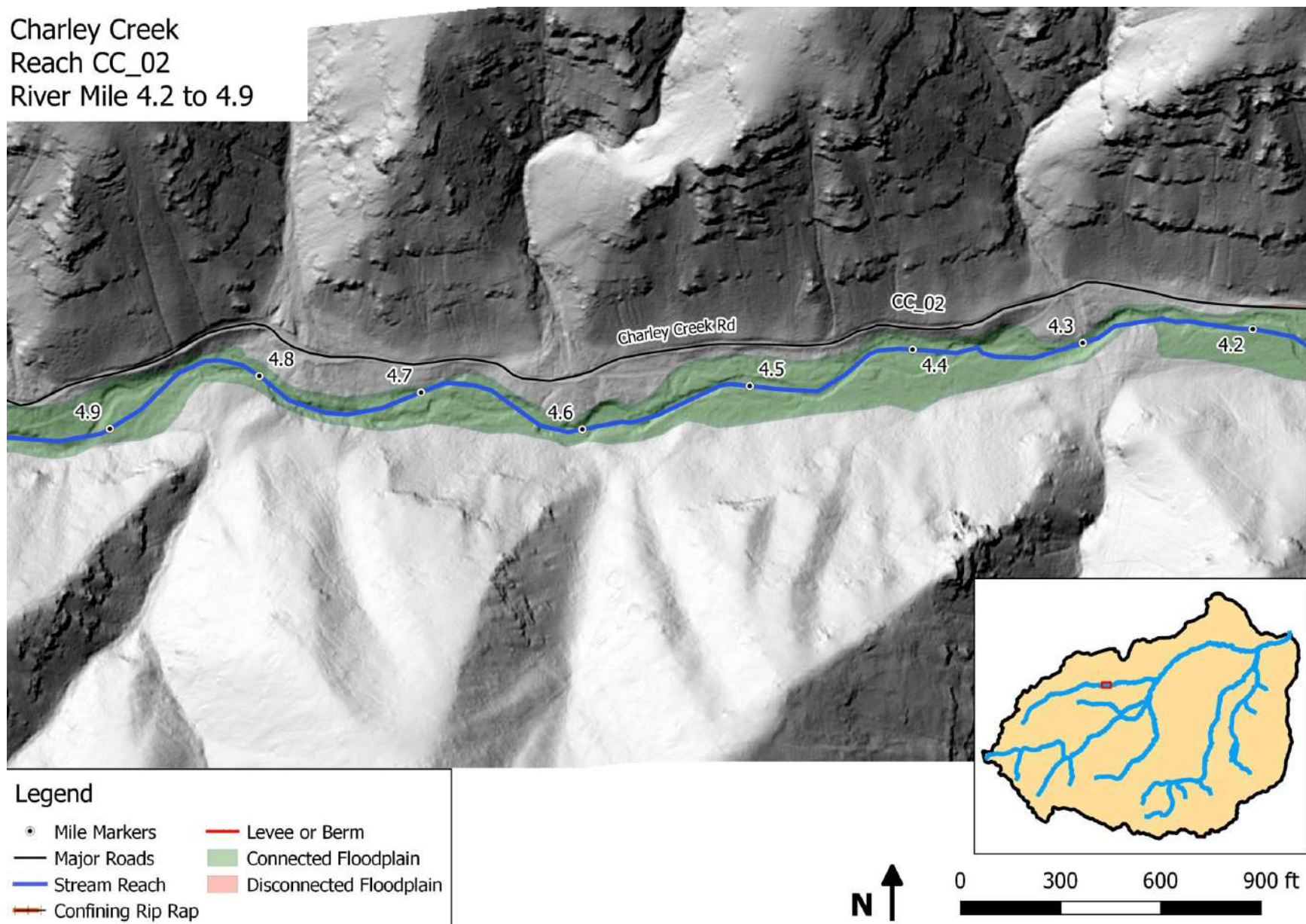

Charley Creek  
Reach CC\_02  
River Mile 4.9 to 5.6

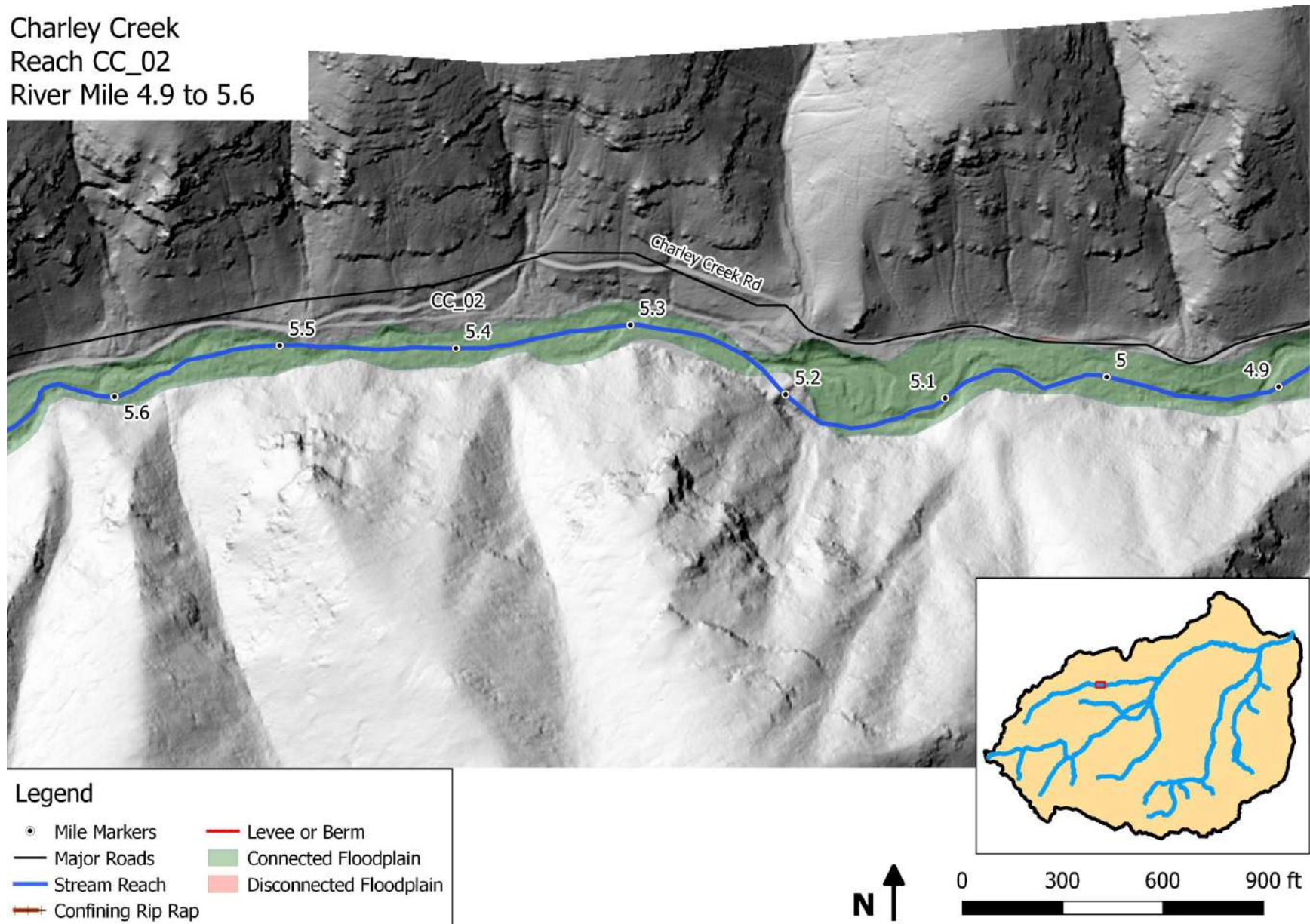



Charley Creek  
Reach CC\_02  
River Mile 5.6 to 6.3

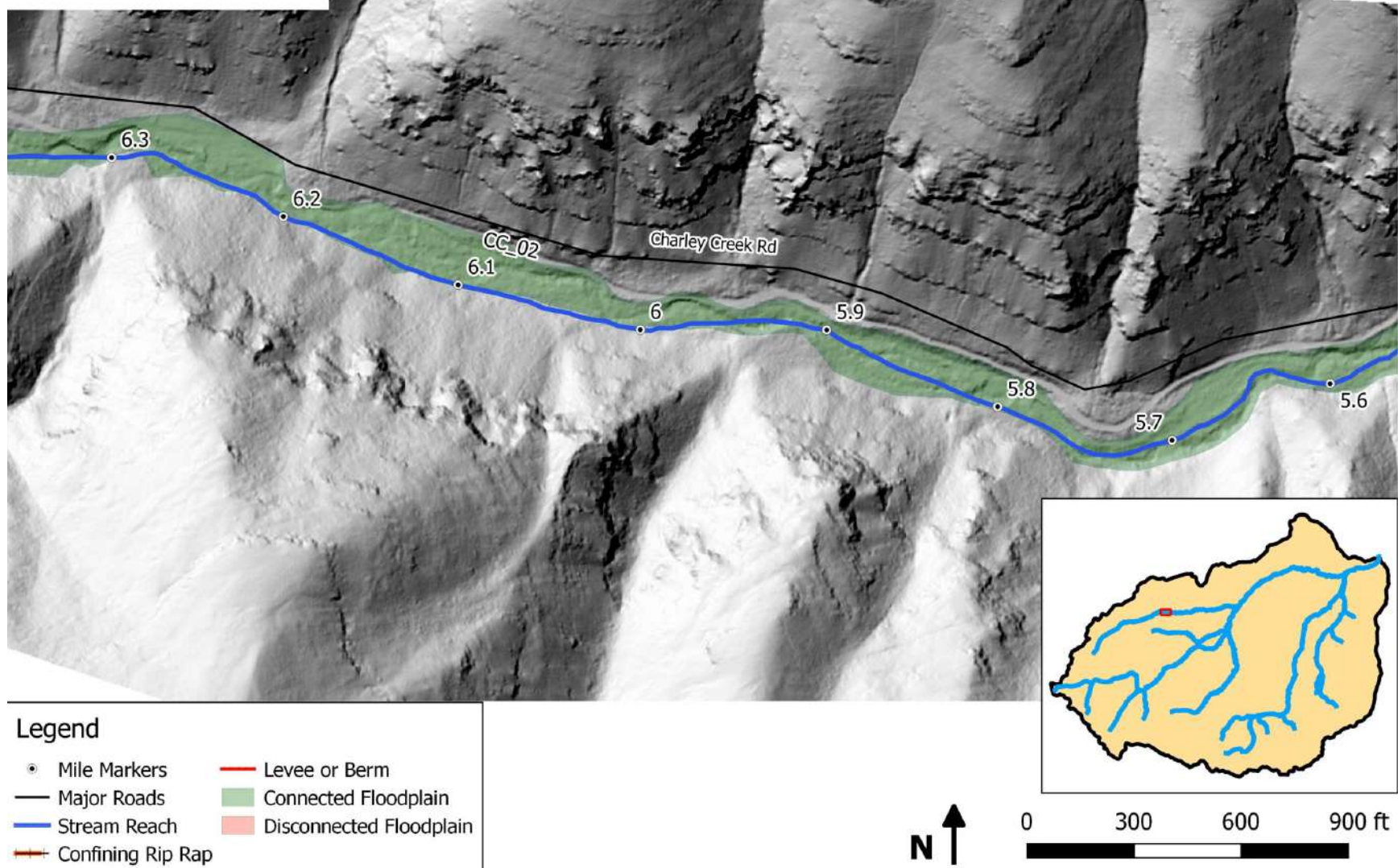

Charley Creek  
Reach CC\_02  
River Mile 6.3 to 7.0

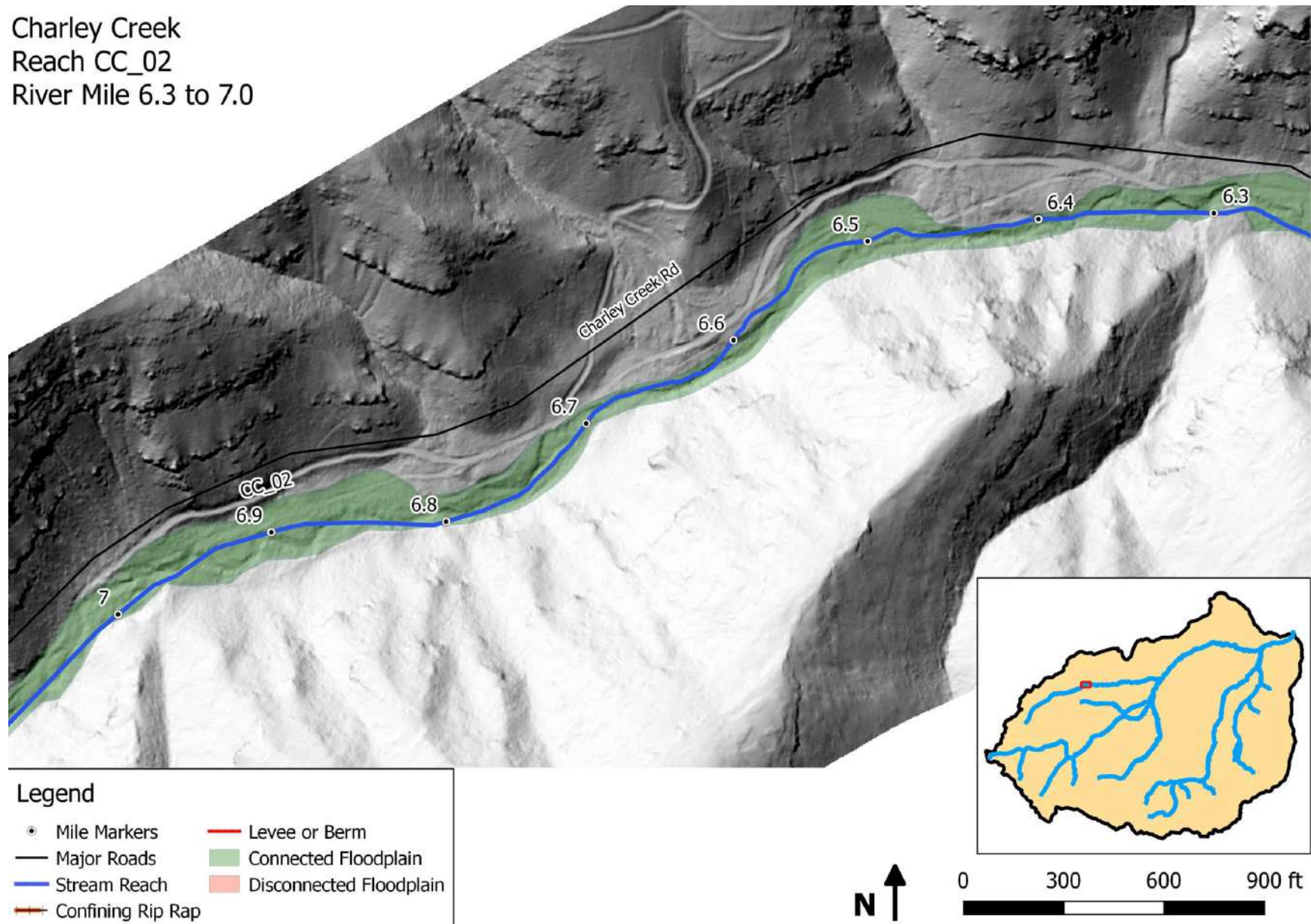



Charley Creek  
Reach CC\_02  
River Mile 7.0 to 7.7

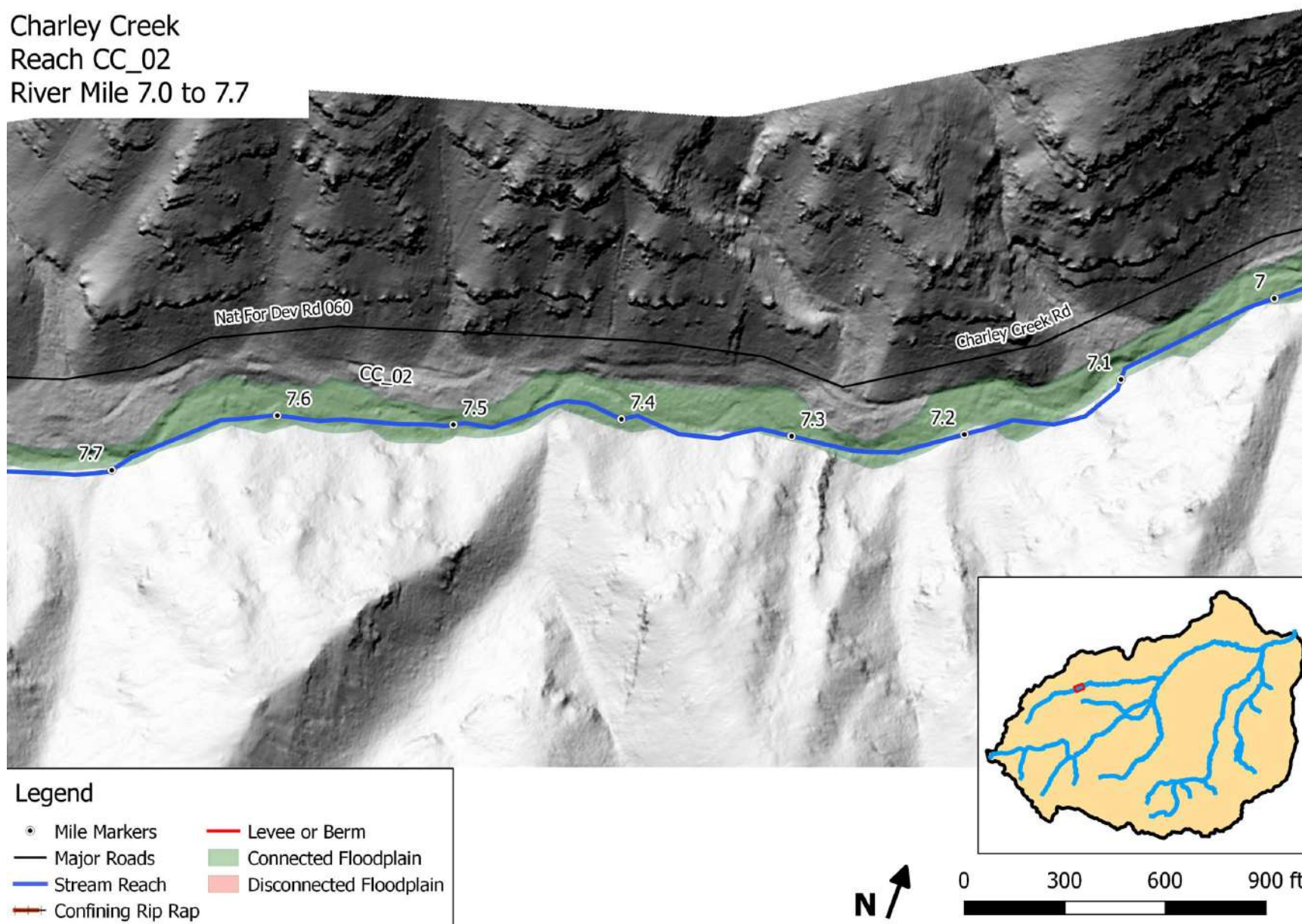

## 2.3. NORTH FORK

North Fork Asotin Creek  
Reach NF\_01  
River Mile 0.0 to 0.8

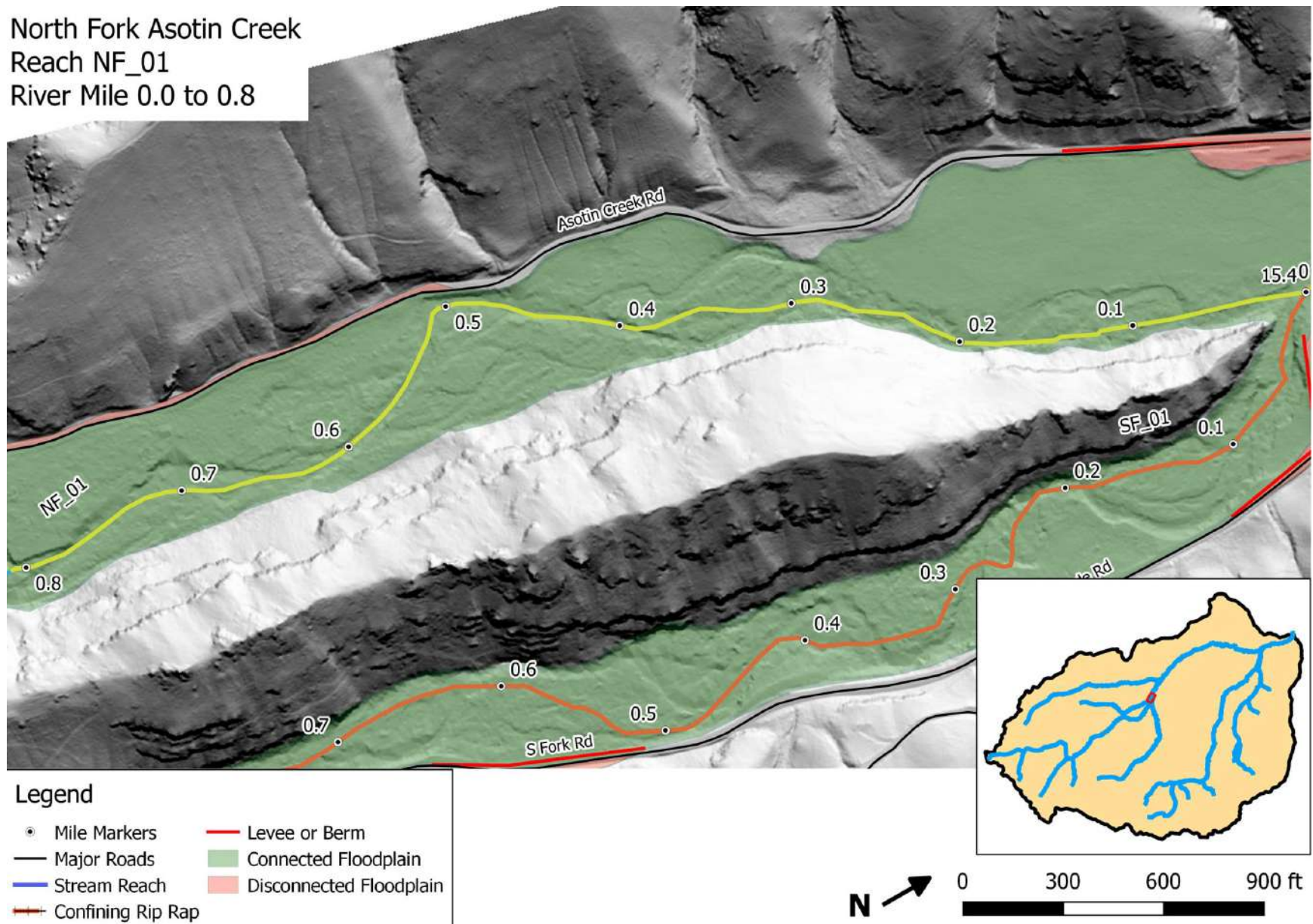



North Fork Asotin Creek  
Reach NF\_02  
River Mile 1.5 to 2.2

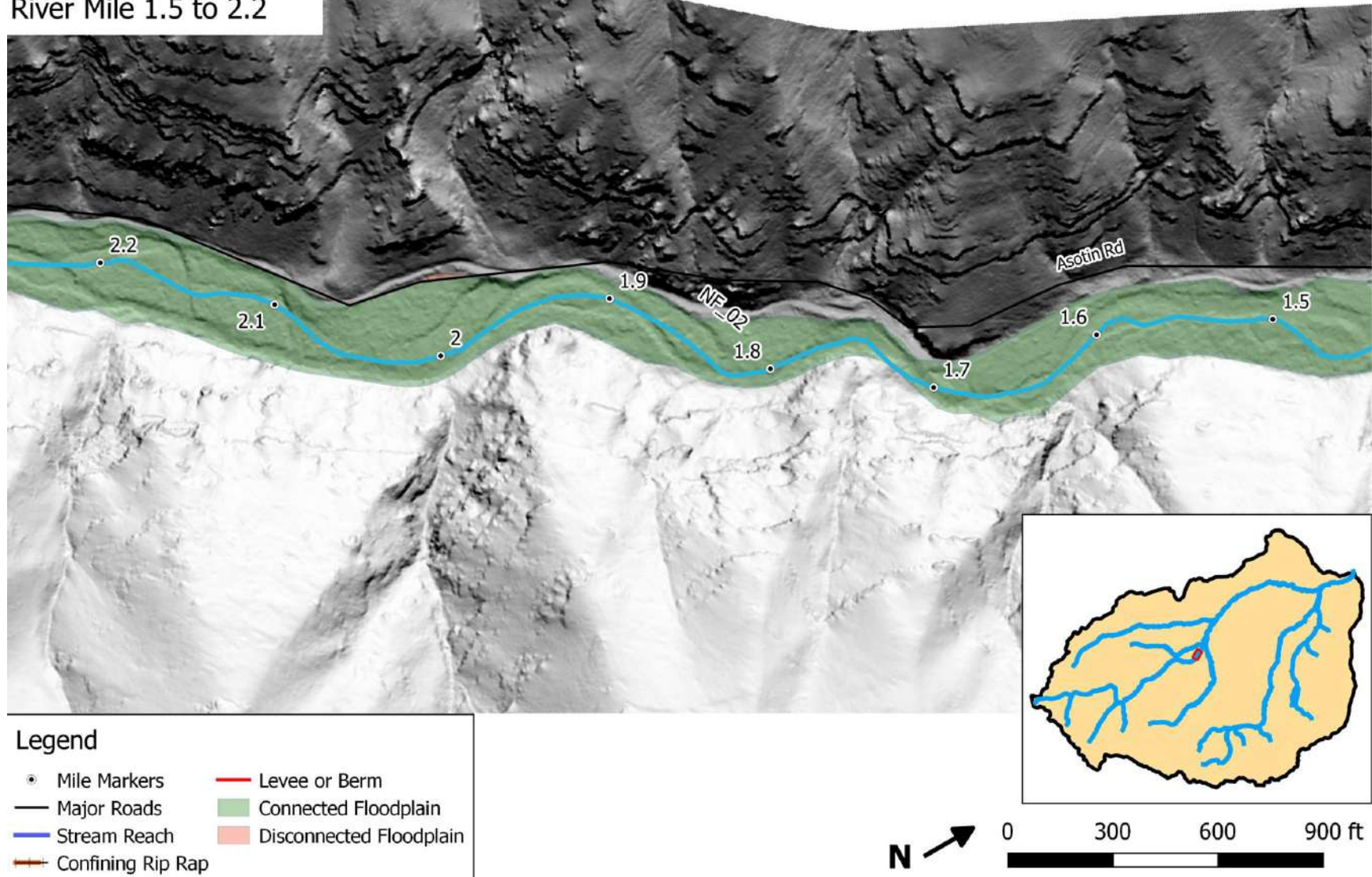

North Fork Asotin Creek  
Reach NF\_02  
River Mile 2.2 to 3.0

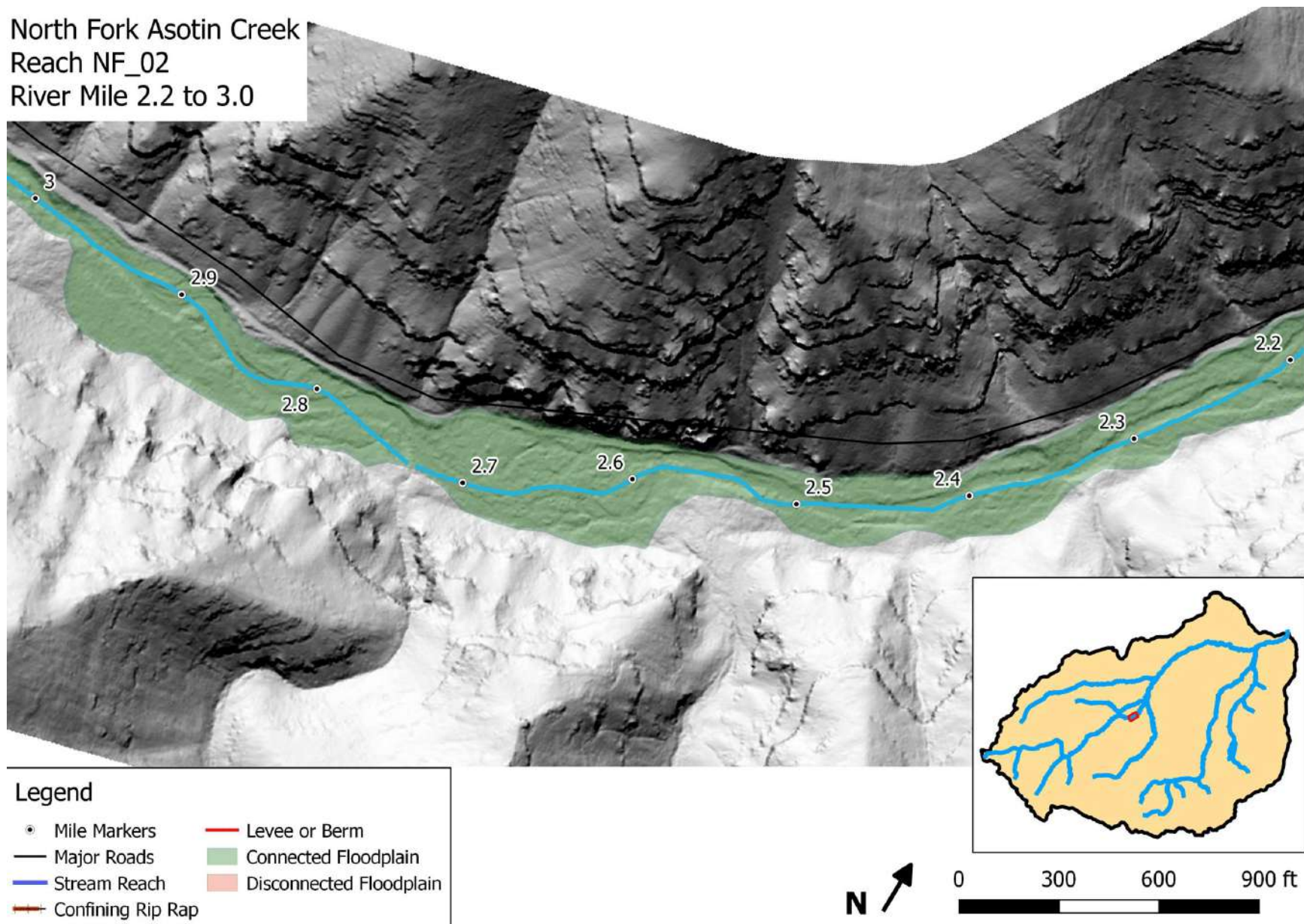



North Fork Asotin Creek  
 Reach NF\_02  
 River Mile 3.0 to 3.8

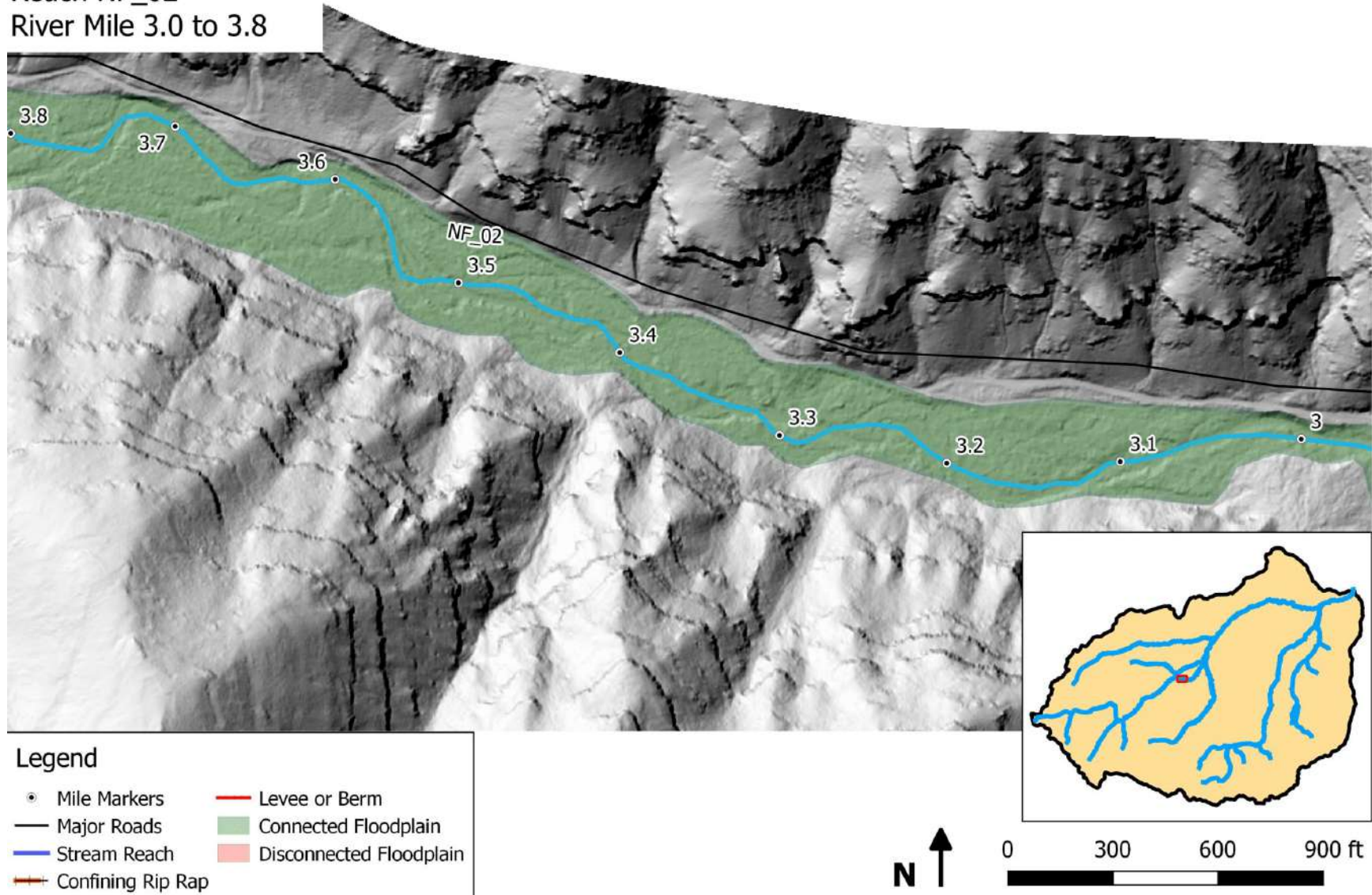

North Fork Asotin Creek  
 Reach NF\_02  
 River Mile 3.8 to 4.6

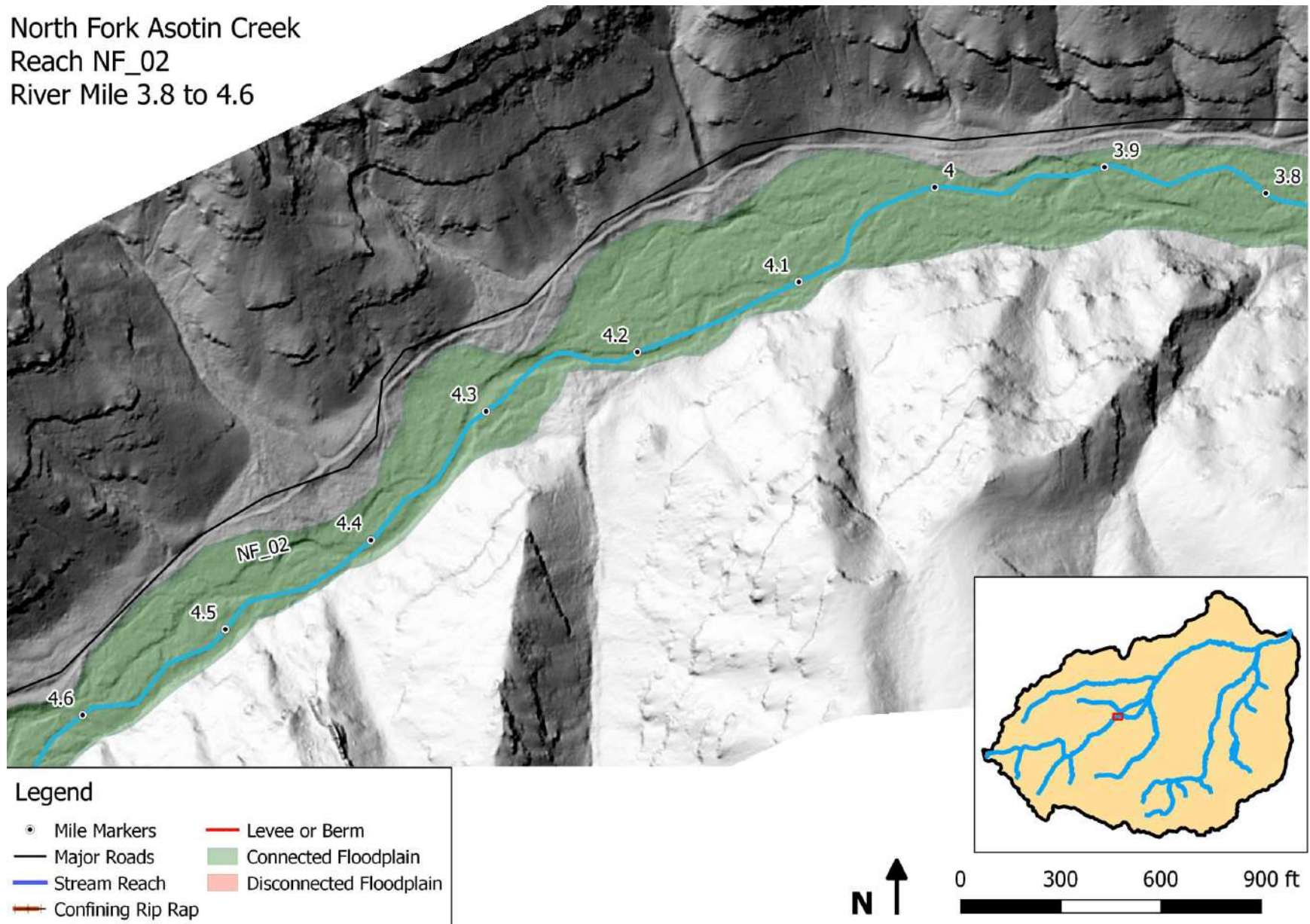



North Fork Asotin Creek  
 Reach NF\_02  
 River Mile 4.6 to 5.3

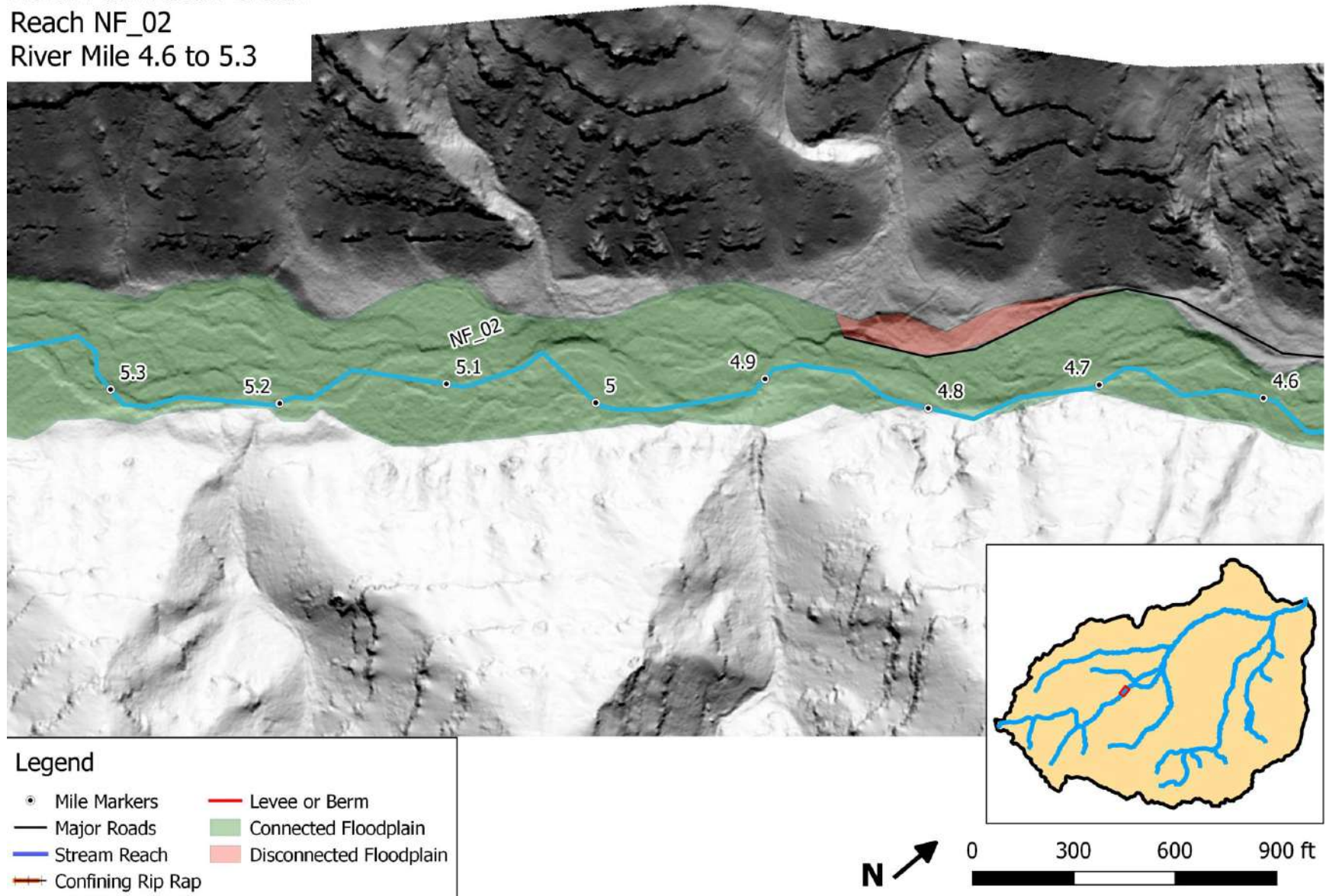

North Fork Asotin Creek  
Reach NF\_02  
River Mile 5.3 to 6.0

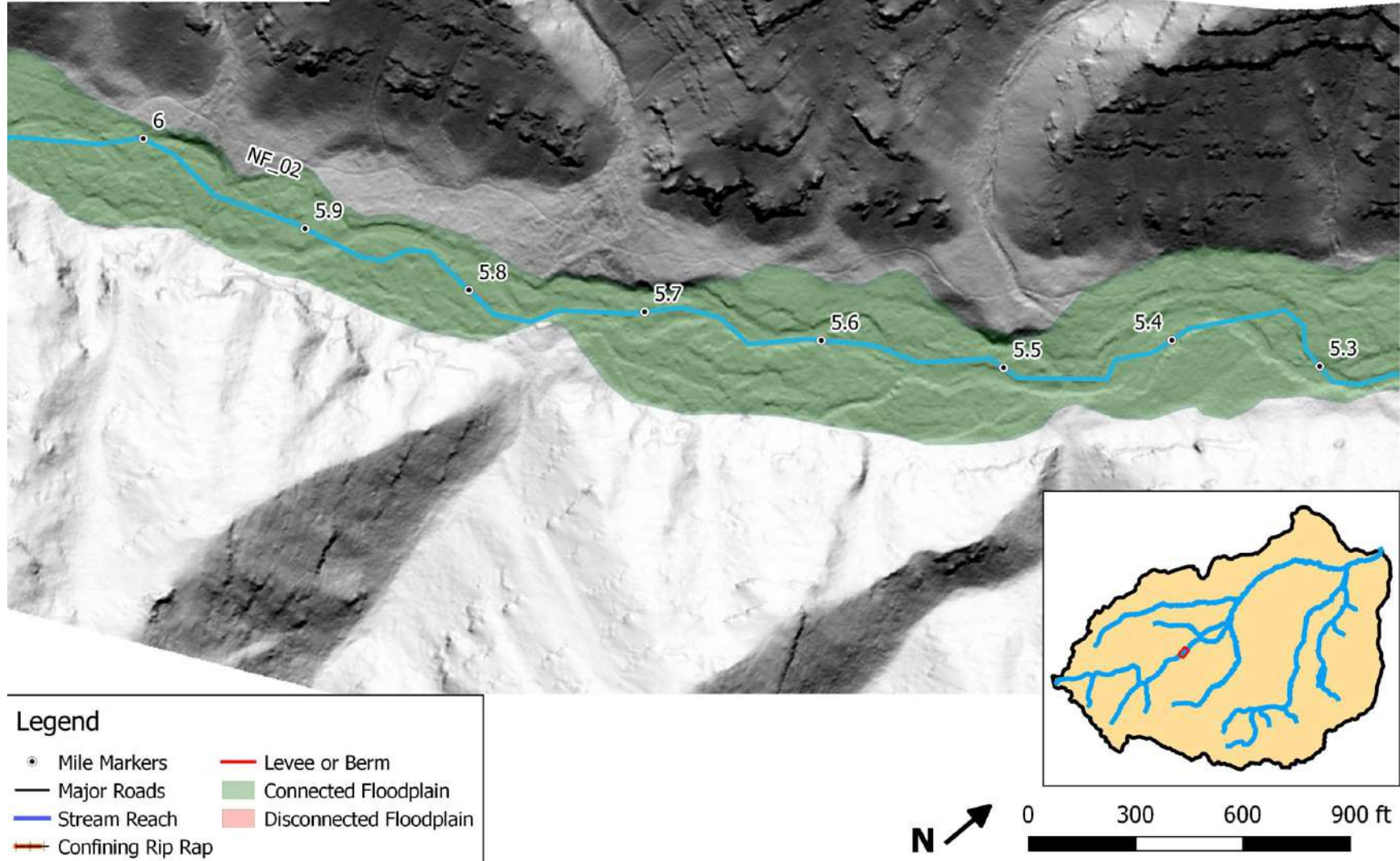



North Fork Asotin Creek  
Reach NF\_02  
River Mile 6.0 to 6.7

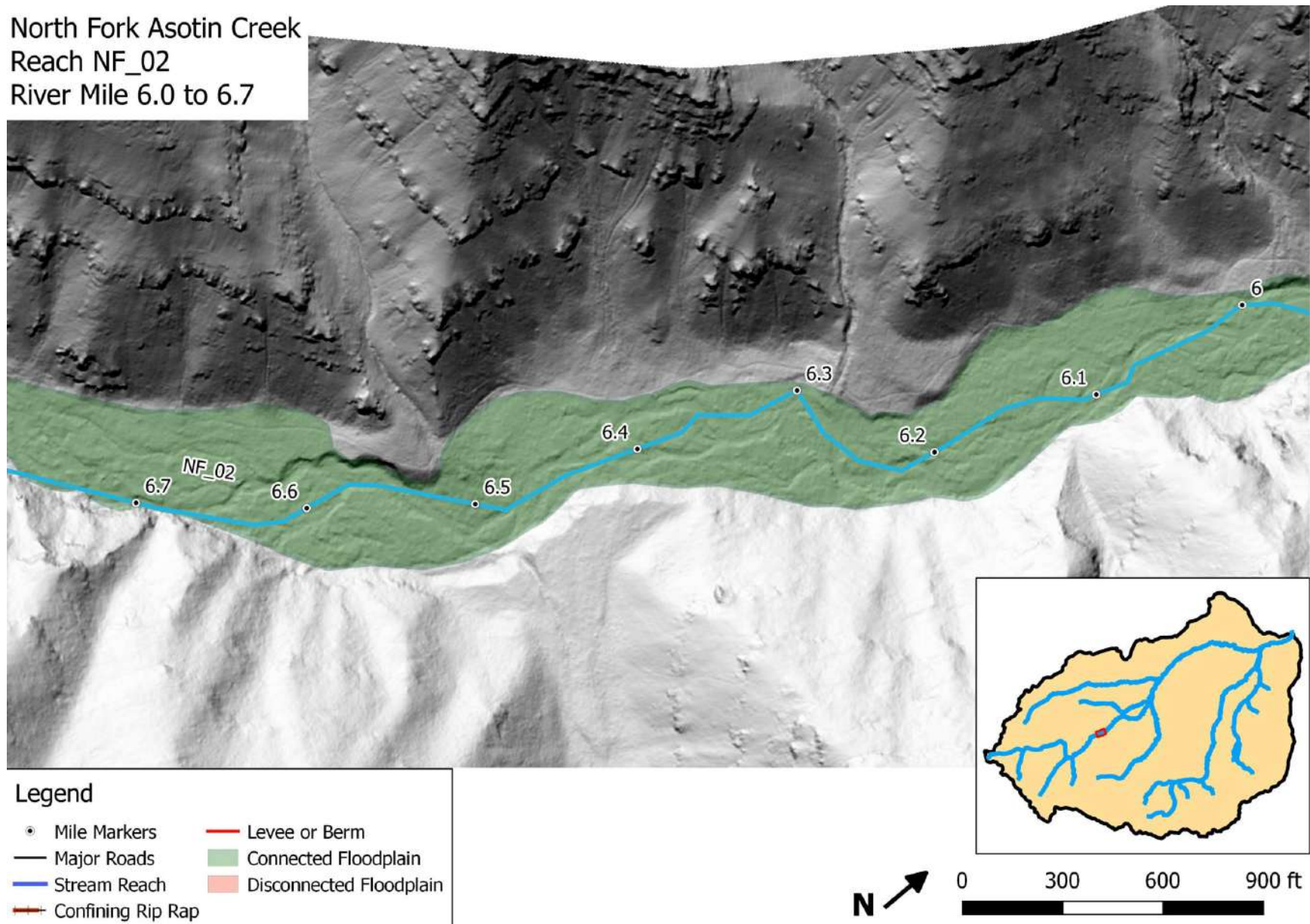

North Fork Asotin Creek  
Reach NF\_02  
River Mile 6.7 to 7.4

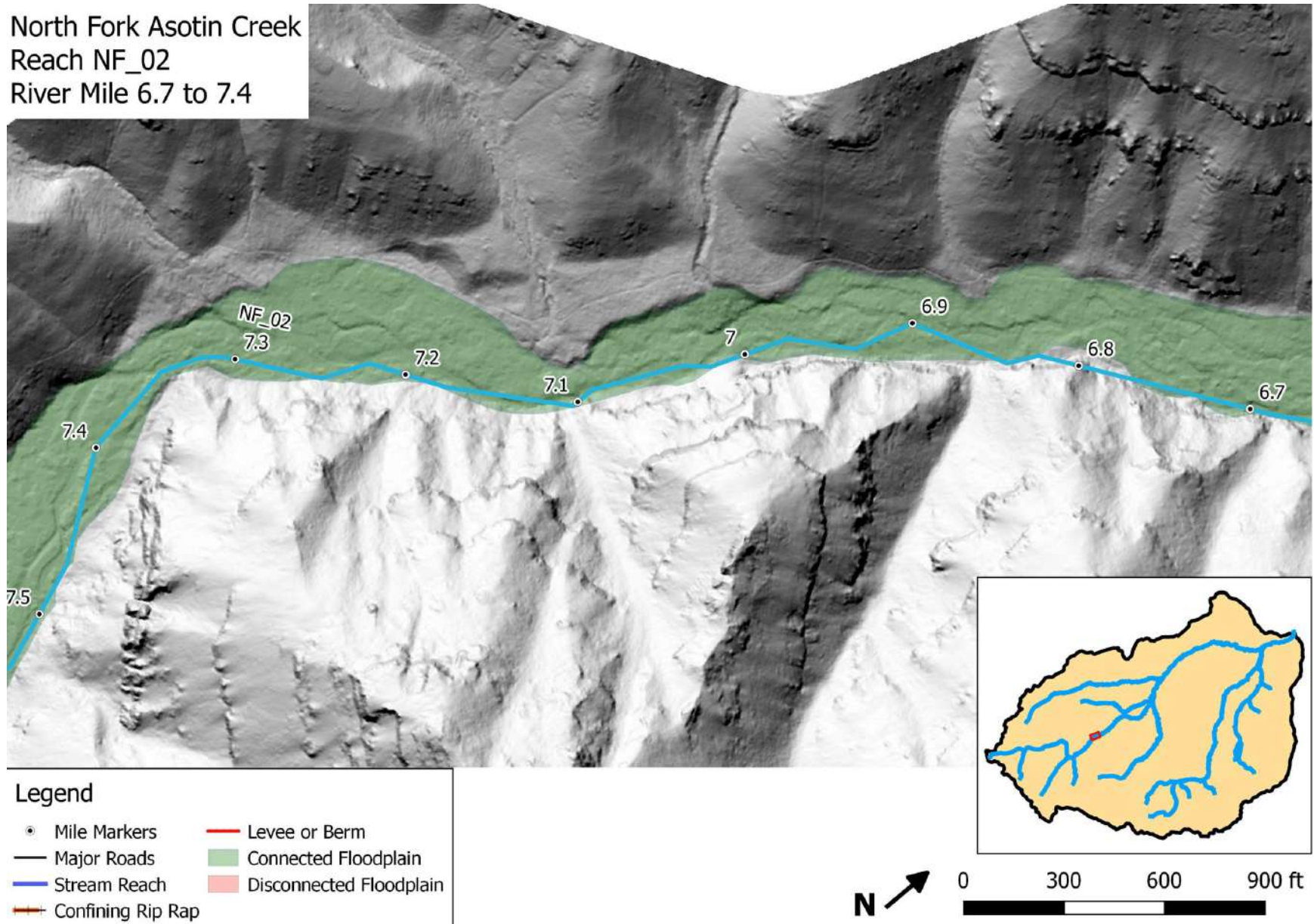



North Fork Asotin Creek  
Reach NF\_02  
River Mile 7.4 to 8.1

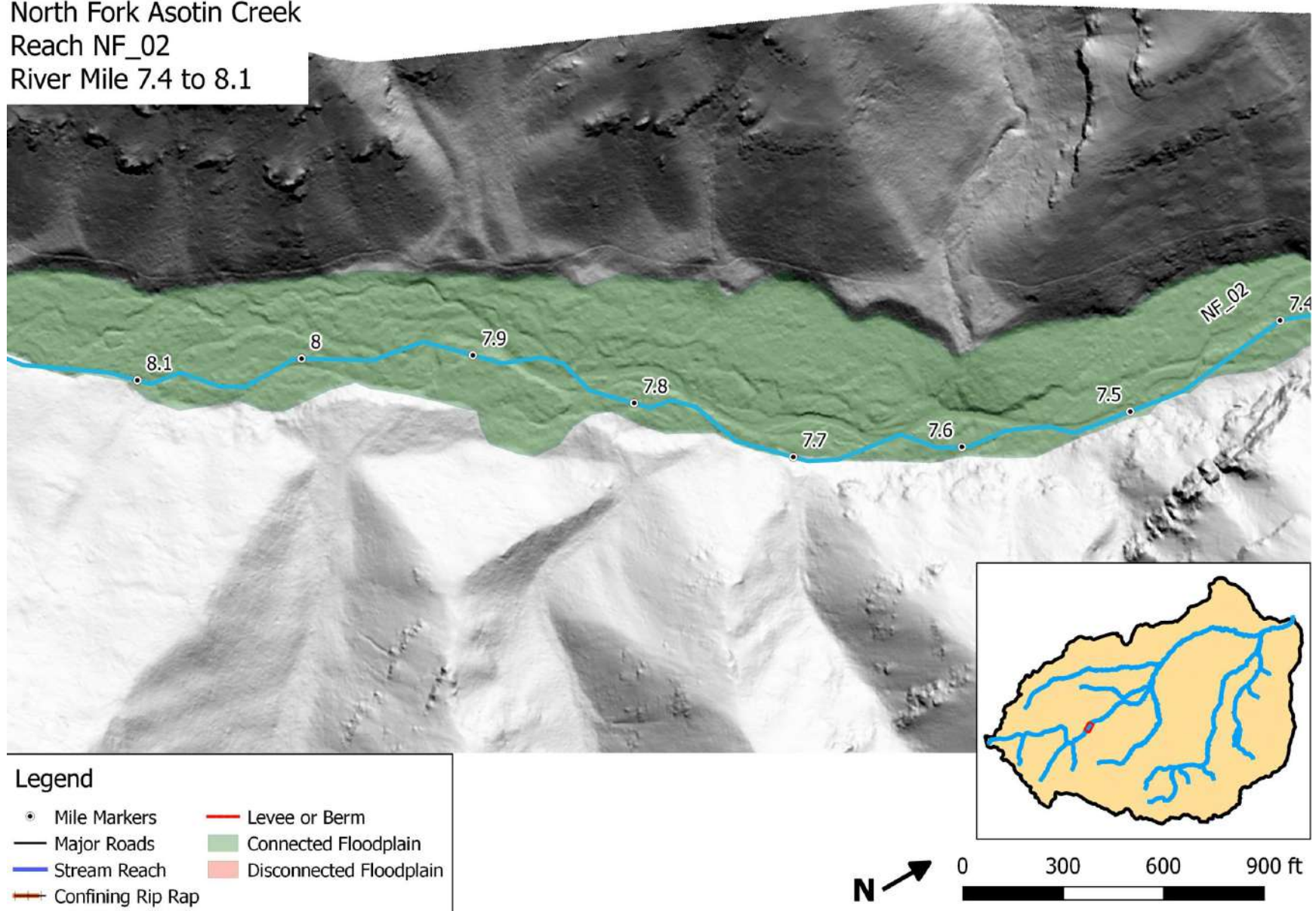

North Fork Asotin Creek  
 Reach NF\_02  
 River Mile 8.1 to 8.6

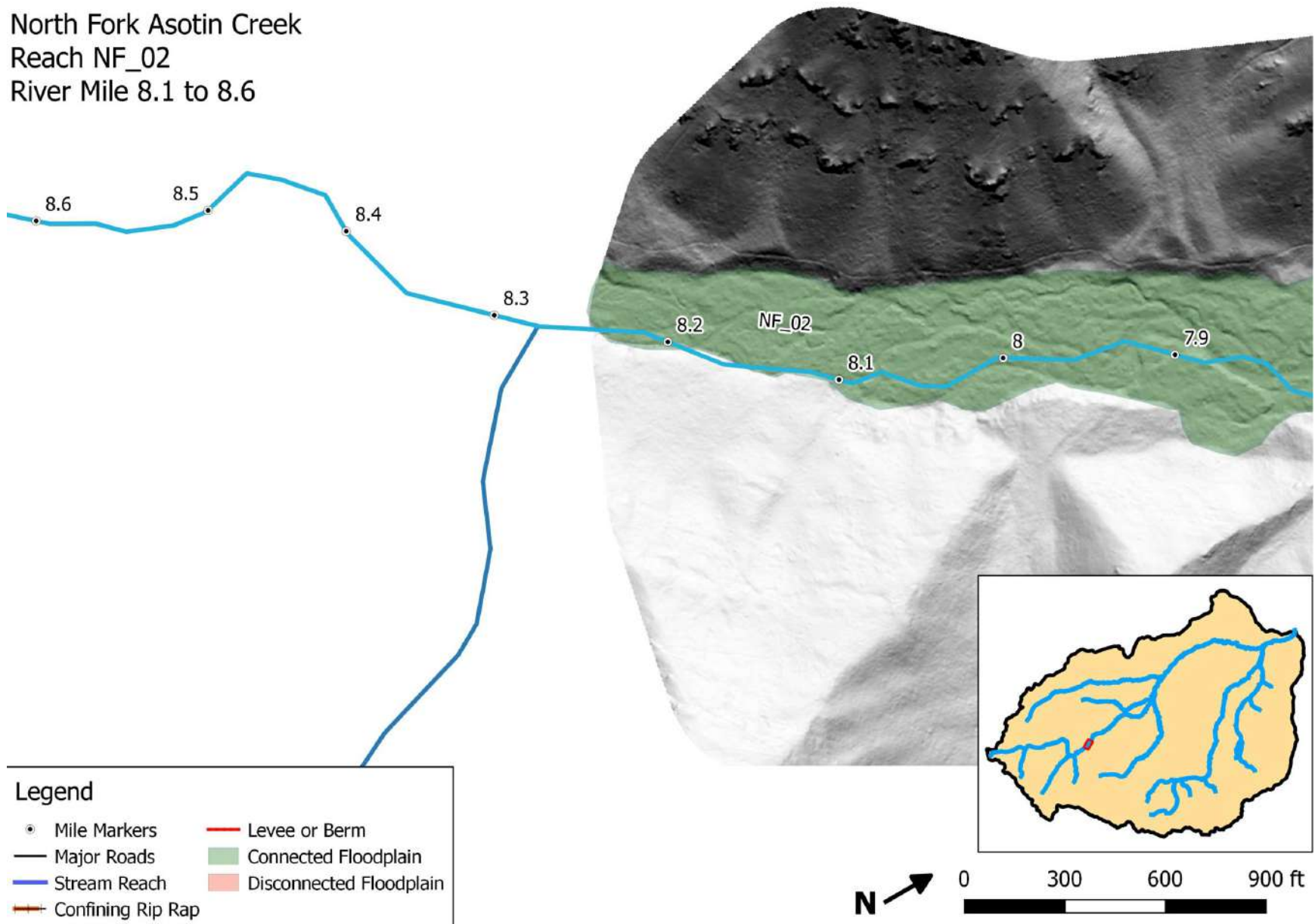



## 2.4. SOUTH FORK

South Fork Asotin Creek  
Reach SF\_01  
River Mile 0.0 to 0.8

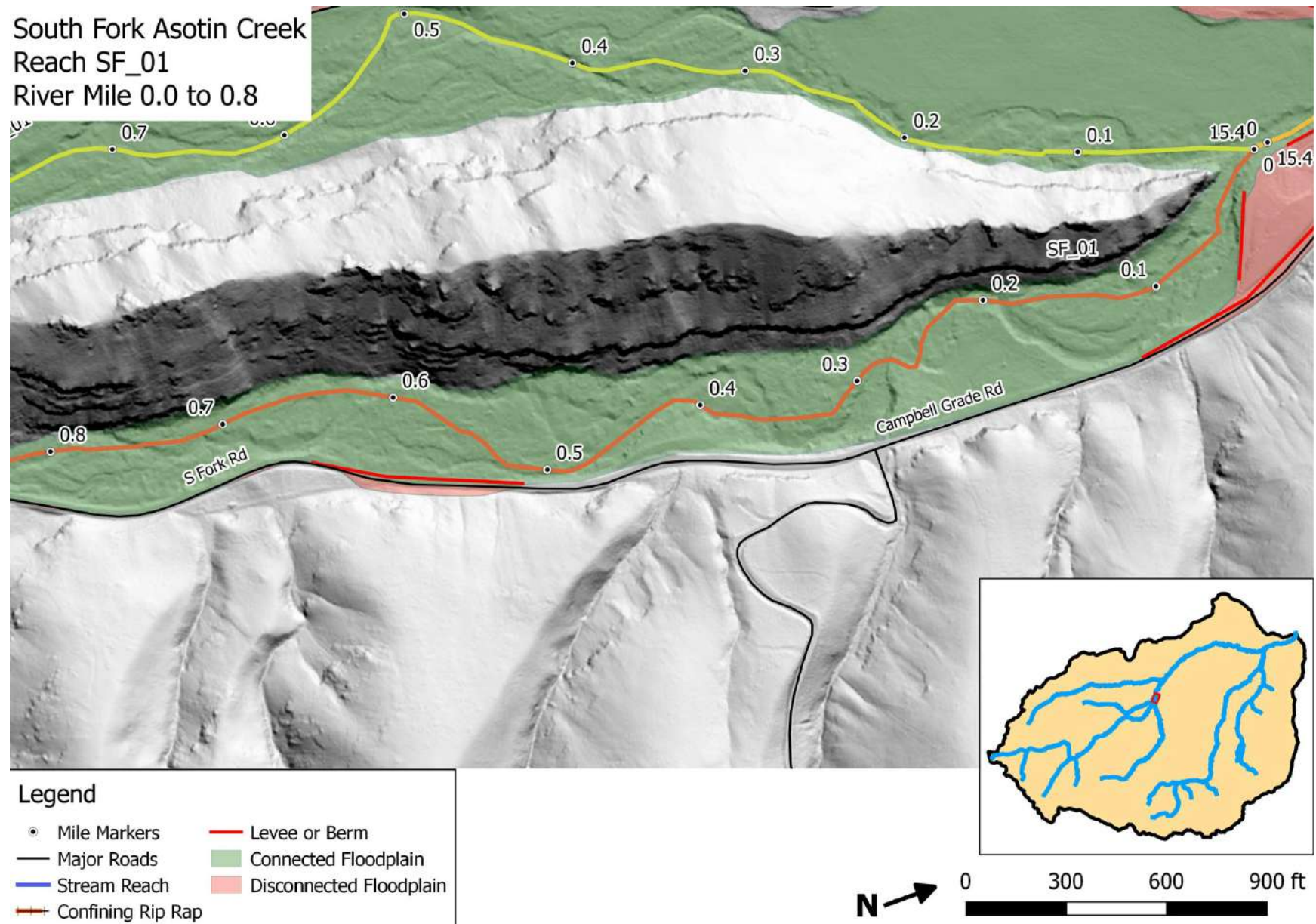

South Fork Asotin Creek  
Reach SF\_01  
River Mile 0.8 to 1.5

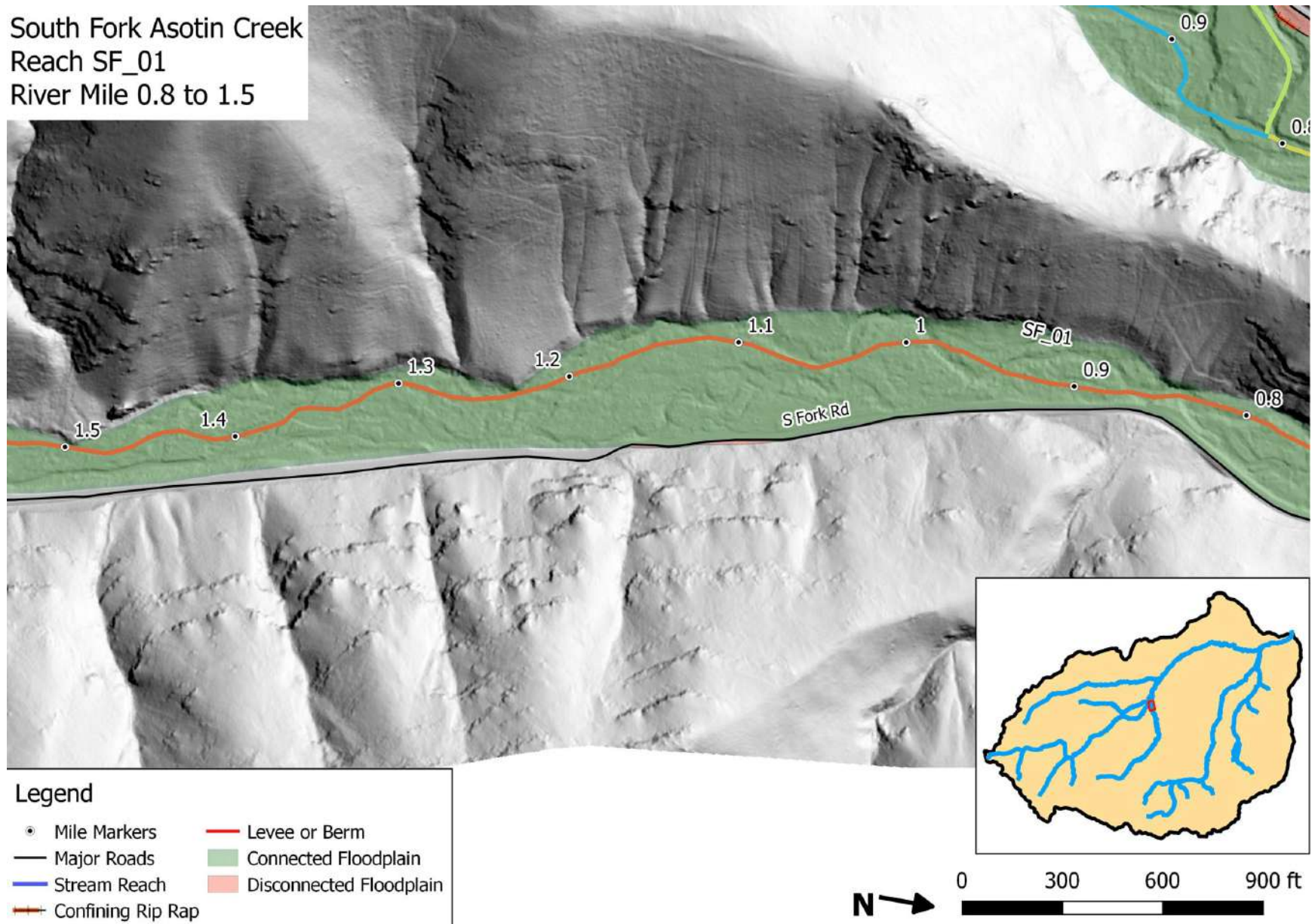



South Fork Asotin Creek  
Reach SF\_01  
River Mile 1.5 to 2.2

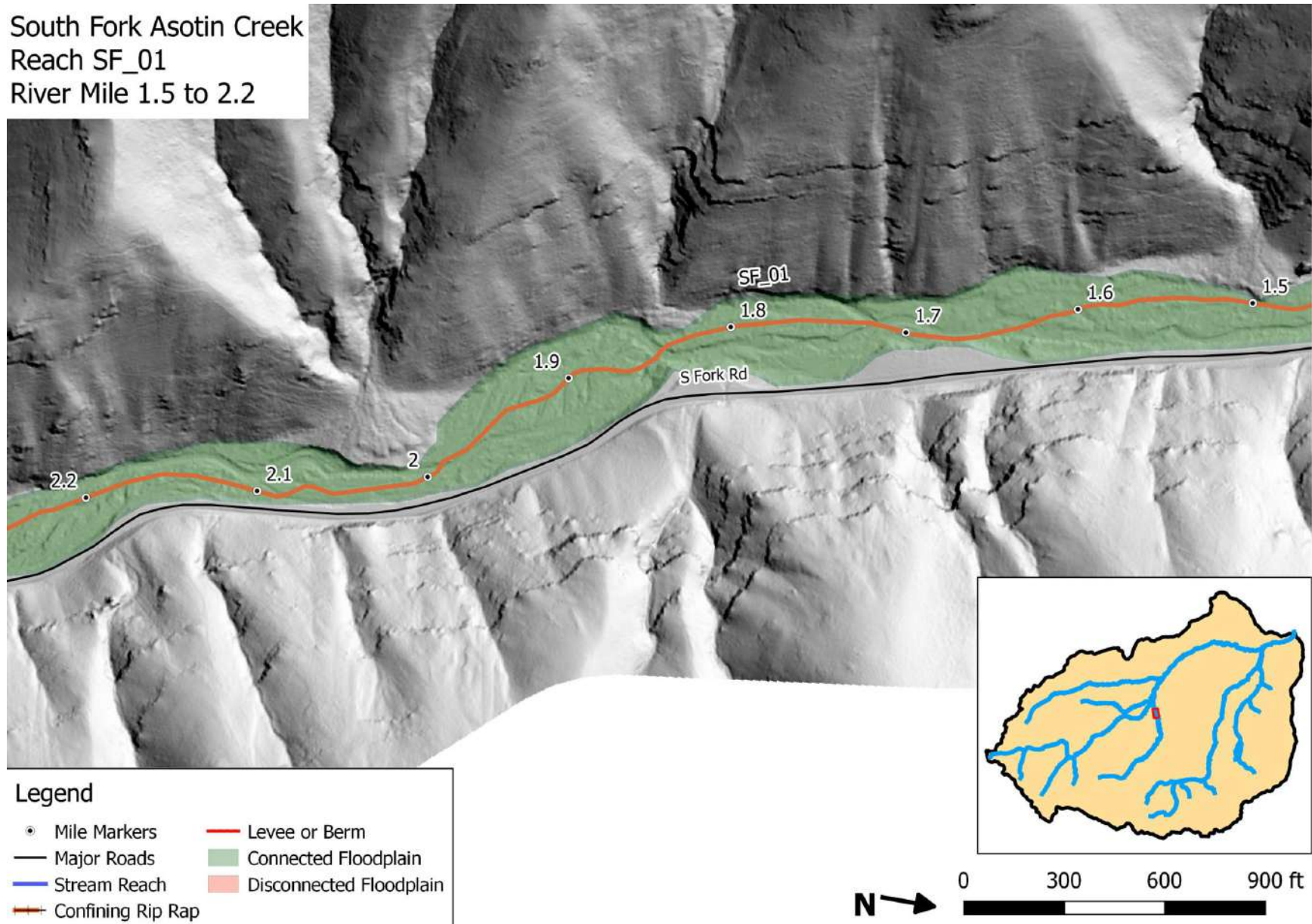

South Fork Asotin Creek  
Reach SF\_01  
River Mile 2.2 to 2.9

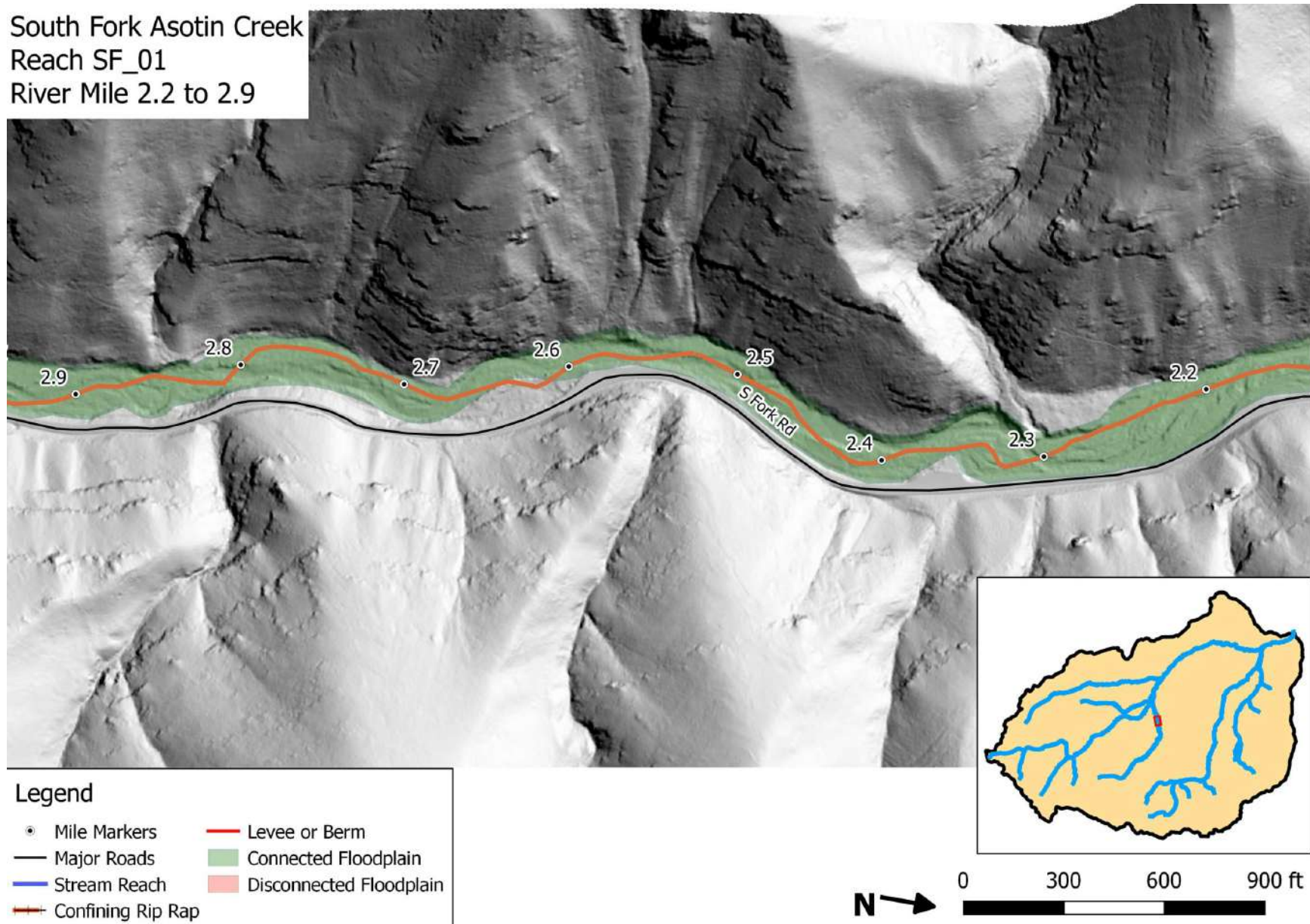



South Fork Asotin Creek  
 Reach SF\_01  
 River Mile 2.9 to 3.6

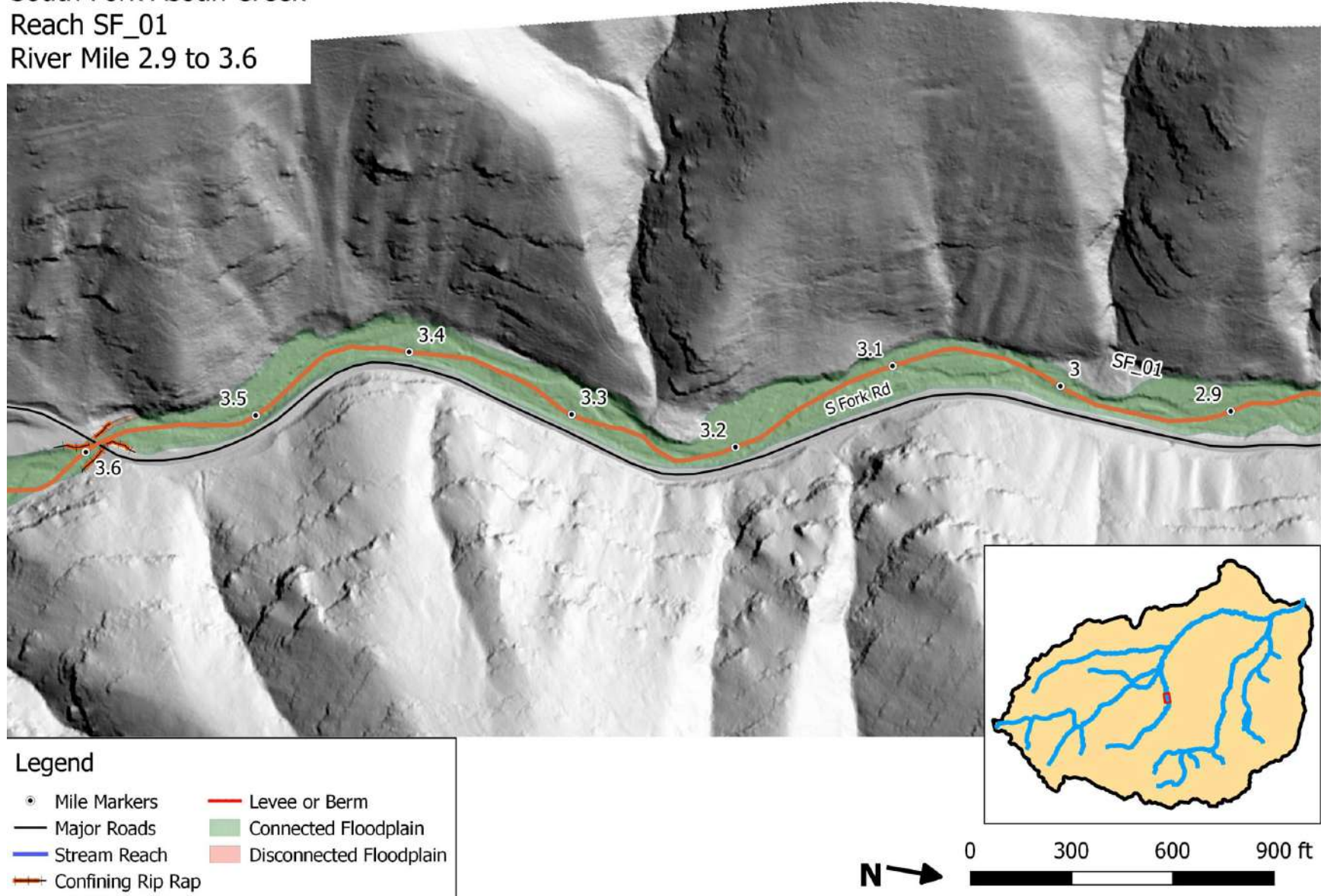

South Fork Asotin Creek  
 Reach SF\_01  
 River Mile 3.6 to 4.4

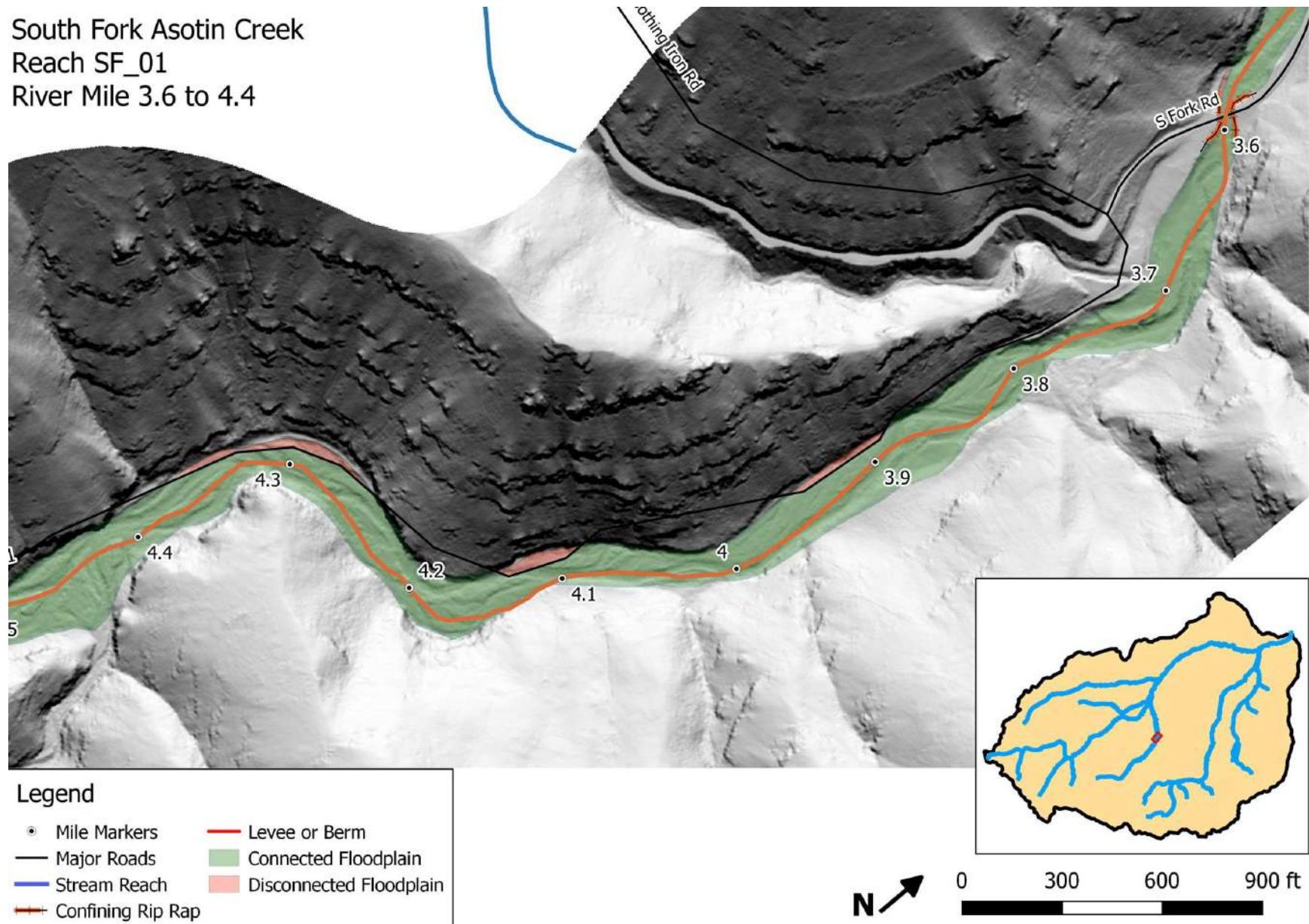



South Fork Asotin Creek  
 Reach SF\_01  
 River Mile 4.4 to 5.1

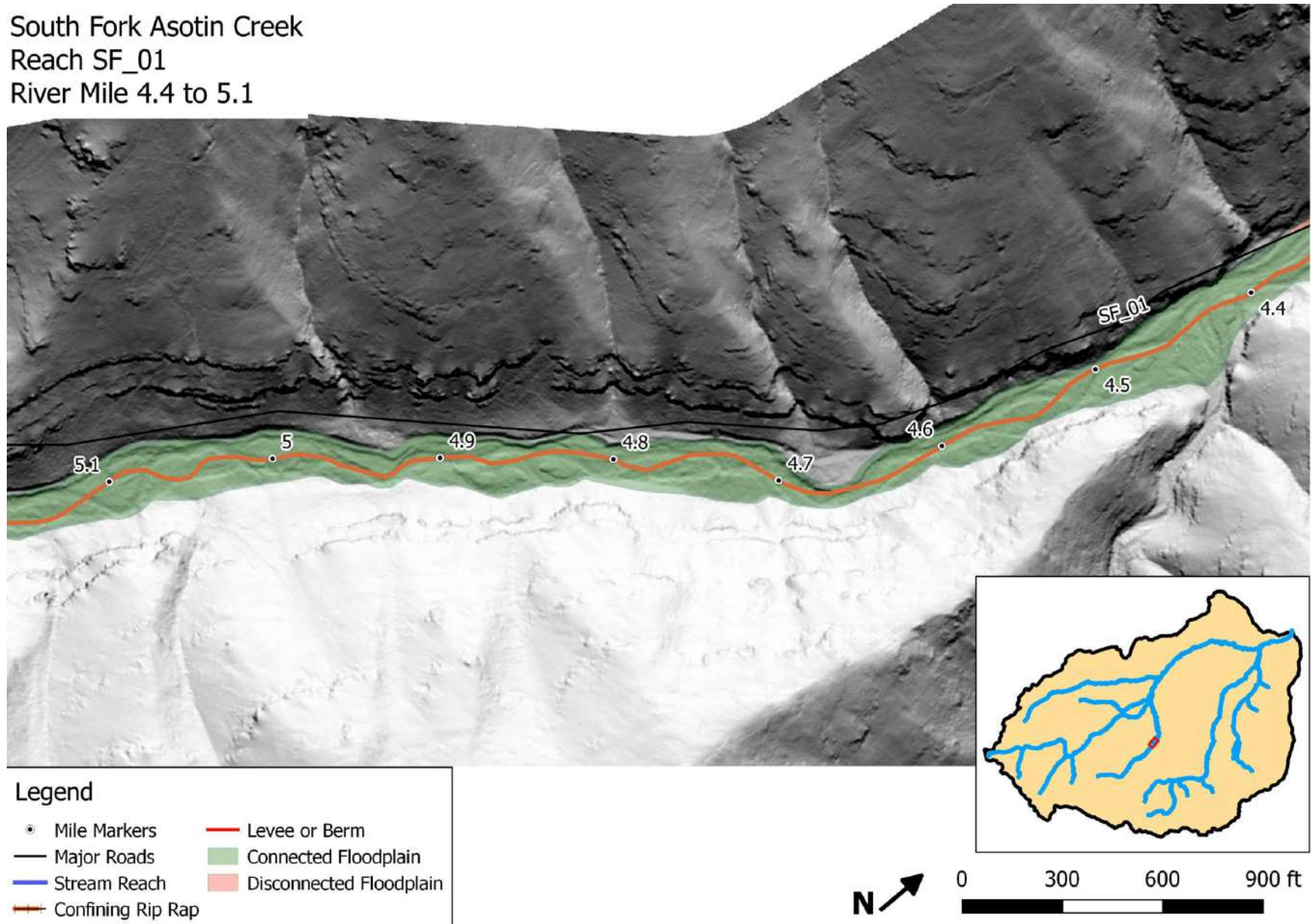

South Fork Asotin Creek  
Reach SF\_01  
River Mile 5.1 to 5.8

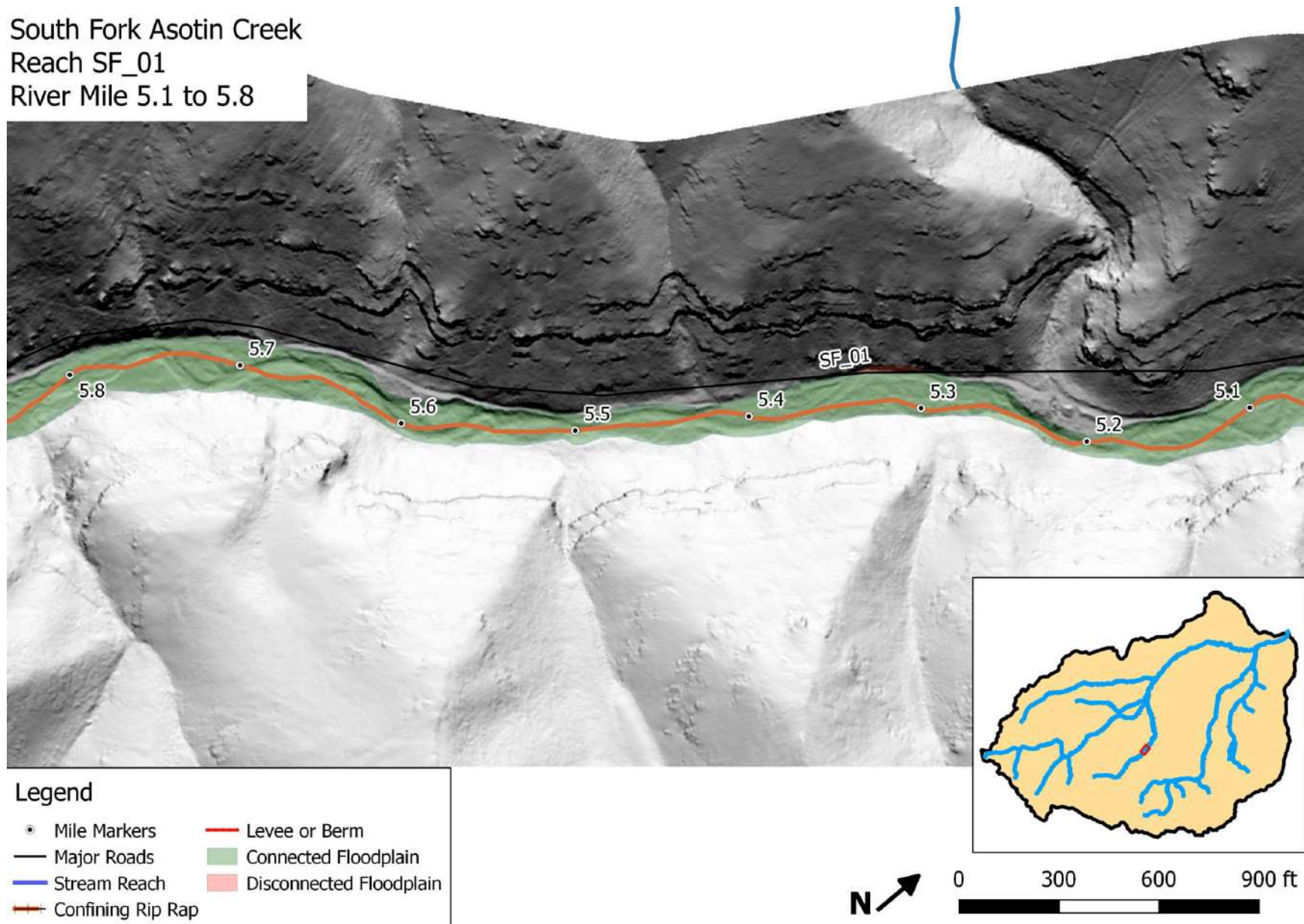



### 3. GEORGE CREEK

#### 3.1. GEORGE CREEK MAINSTEM

George Creek  
Reach GC\_01  
River Mile 0.0 to 0.7

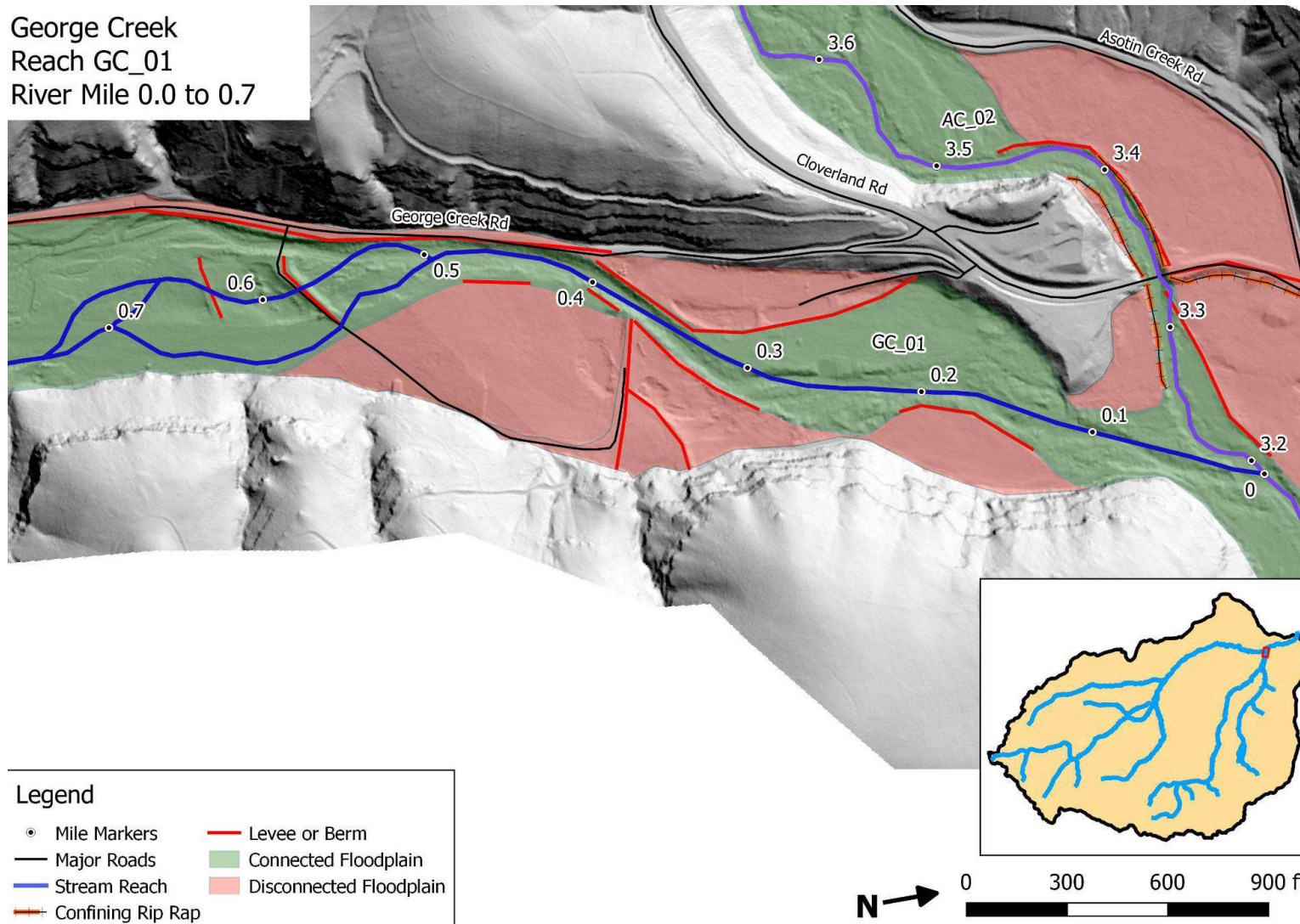

George Creek  
Reach GC\_01  
River Mile 0.7 to 1.4

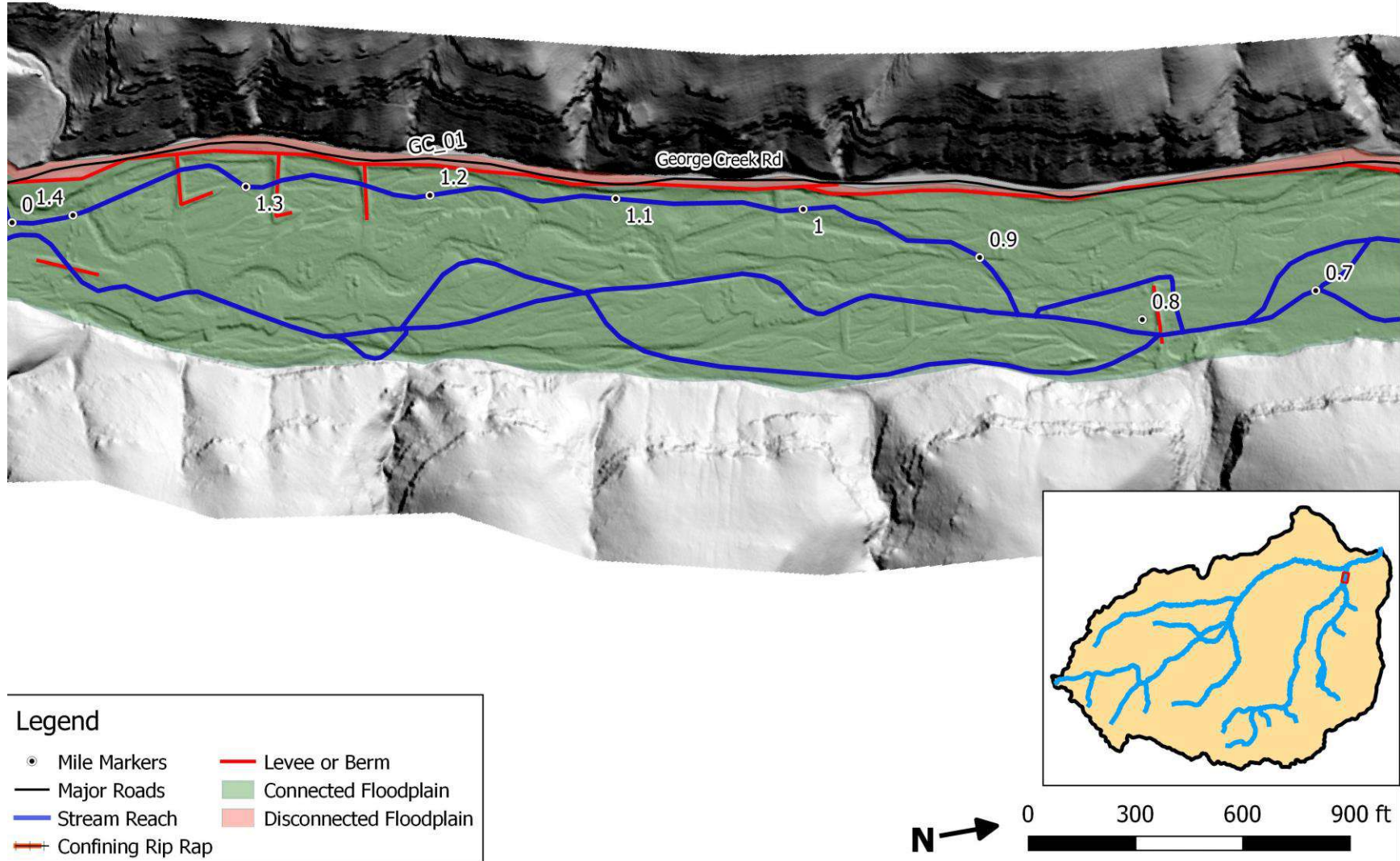



George Creek  
Reach GC\_01  
River Mile 1.4 to 2.1

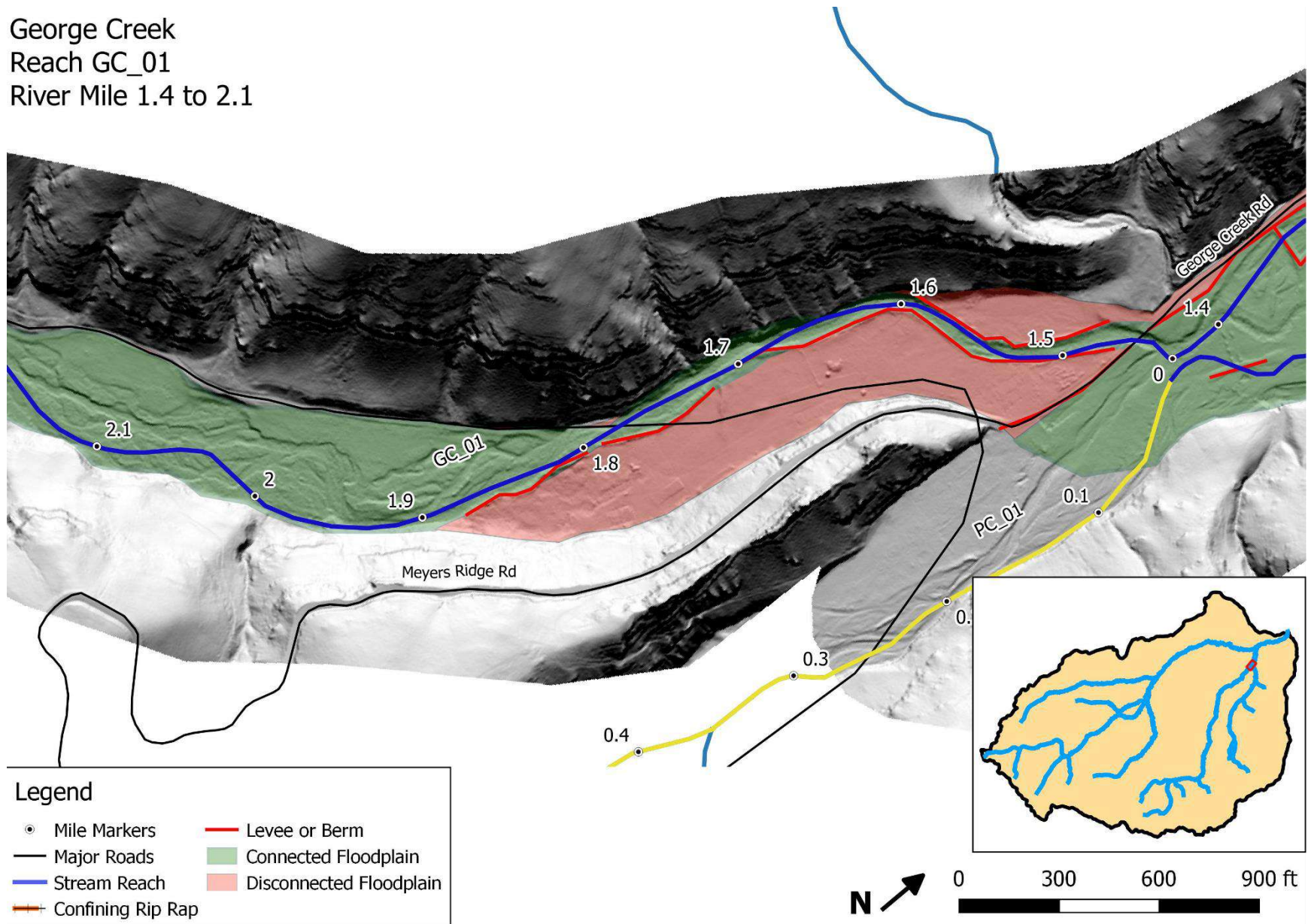

George Creek  
Reach GC\_01  
River Mile 2.1 to 2.8

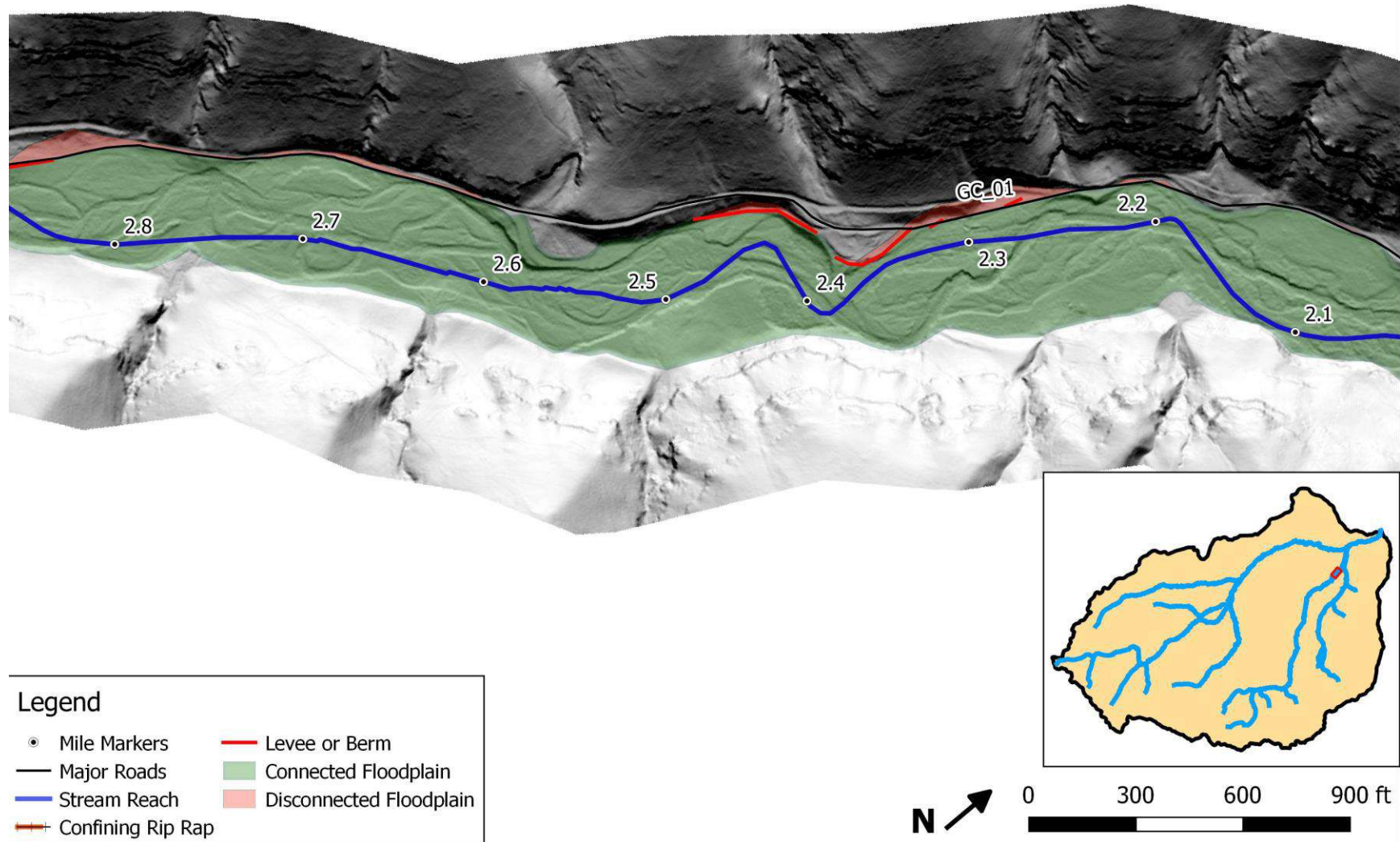



George Creek  
Reach GC\_01  
River Mile 2.8 to 3.6

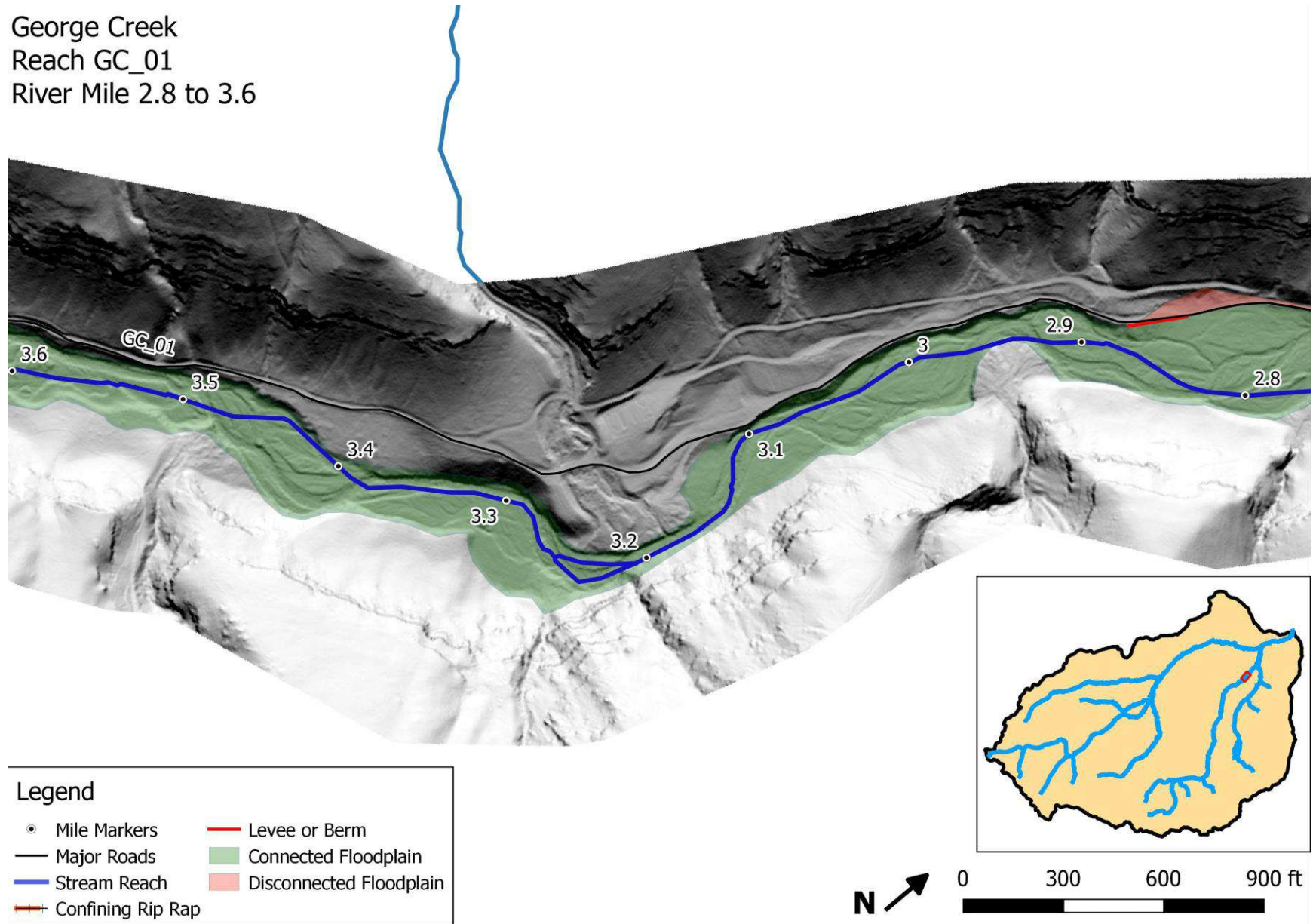

George Creek  
Reach GC\_01  
River Mile 3.6 to 4.3

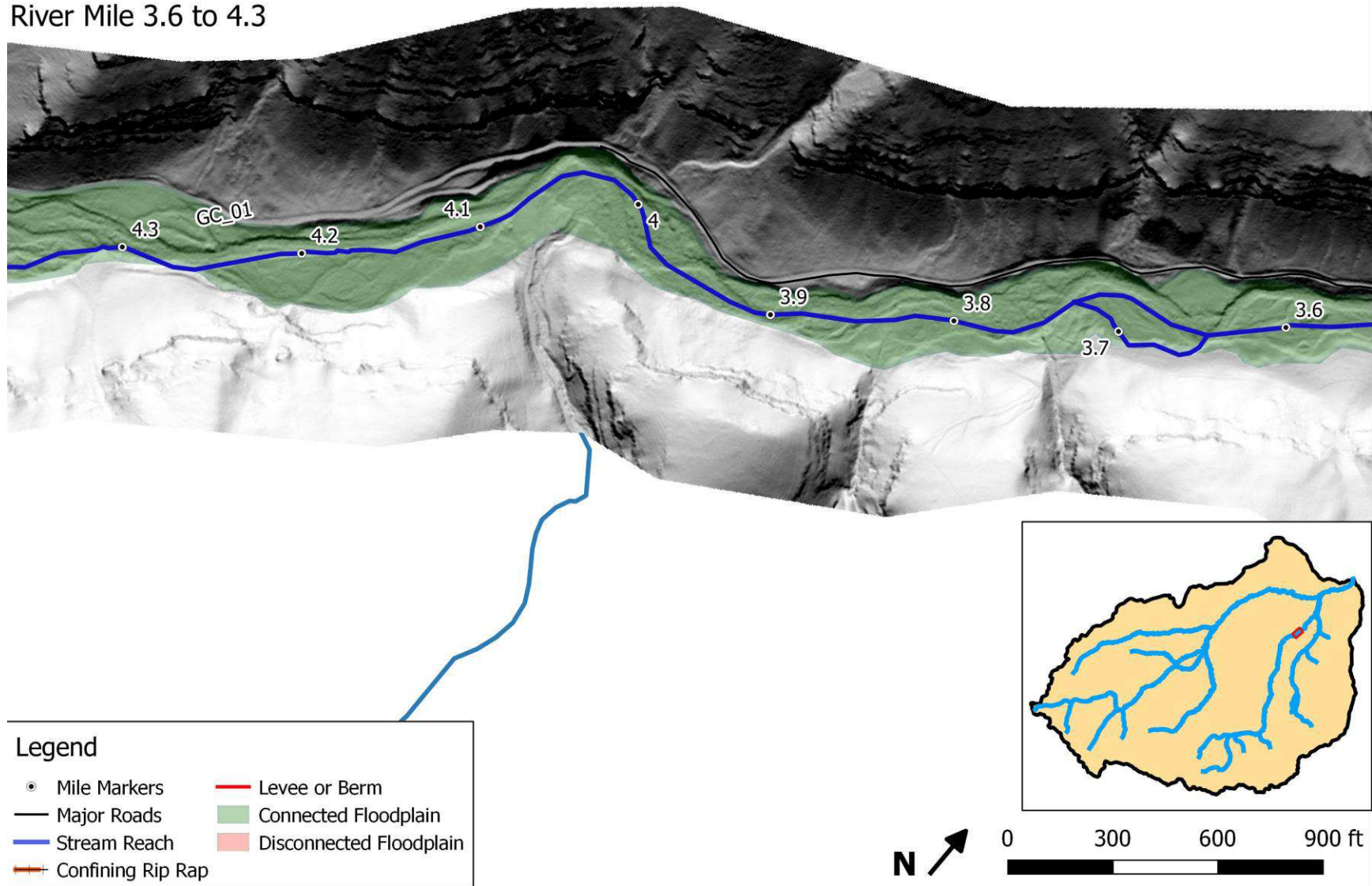



George Creek  
Reach GC\_01  
River Mile 4.3 to 5.0

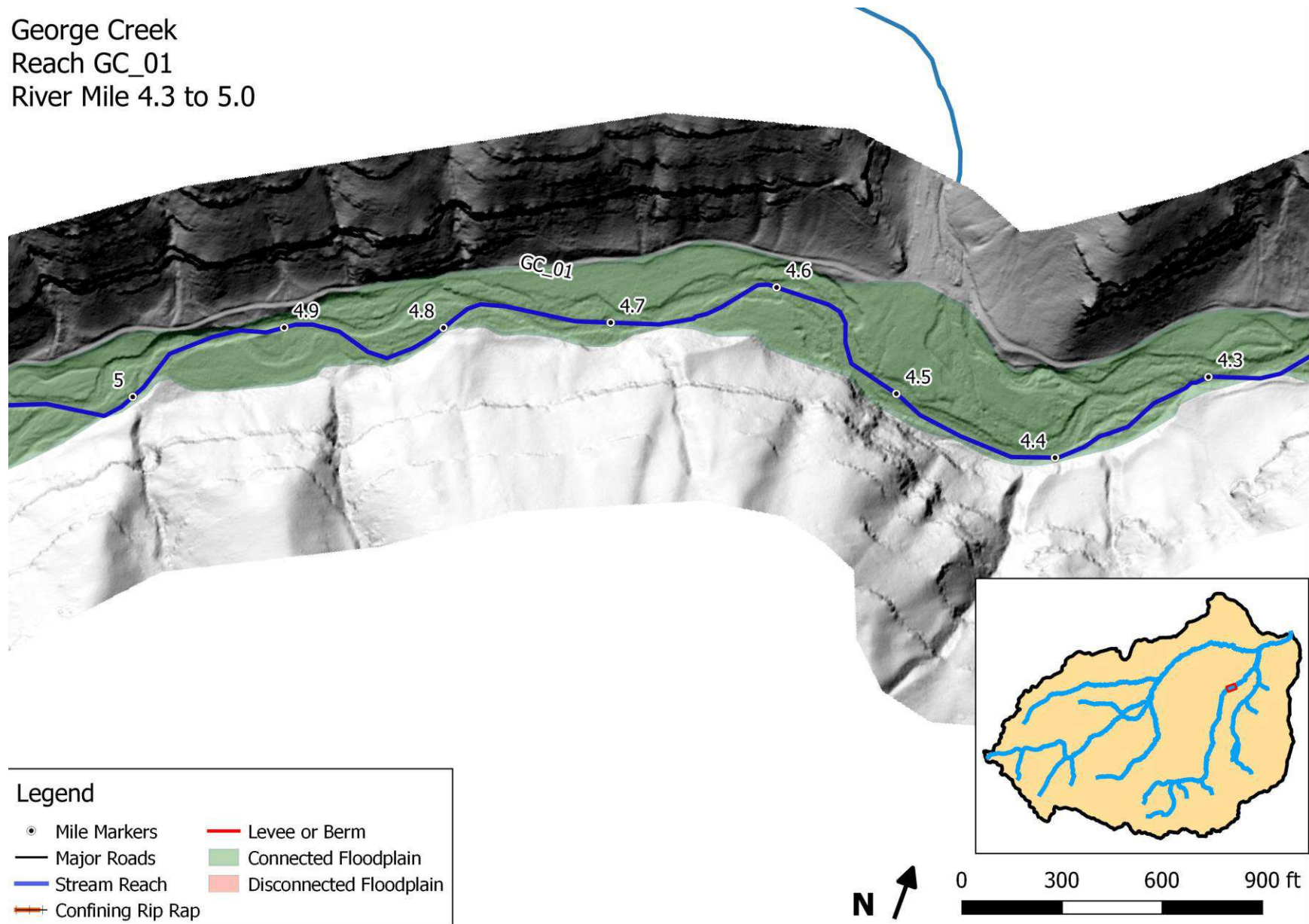

George Creek  
Reach GC\_01  
River Mile 5.0 to 5.7

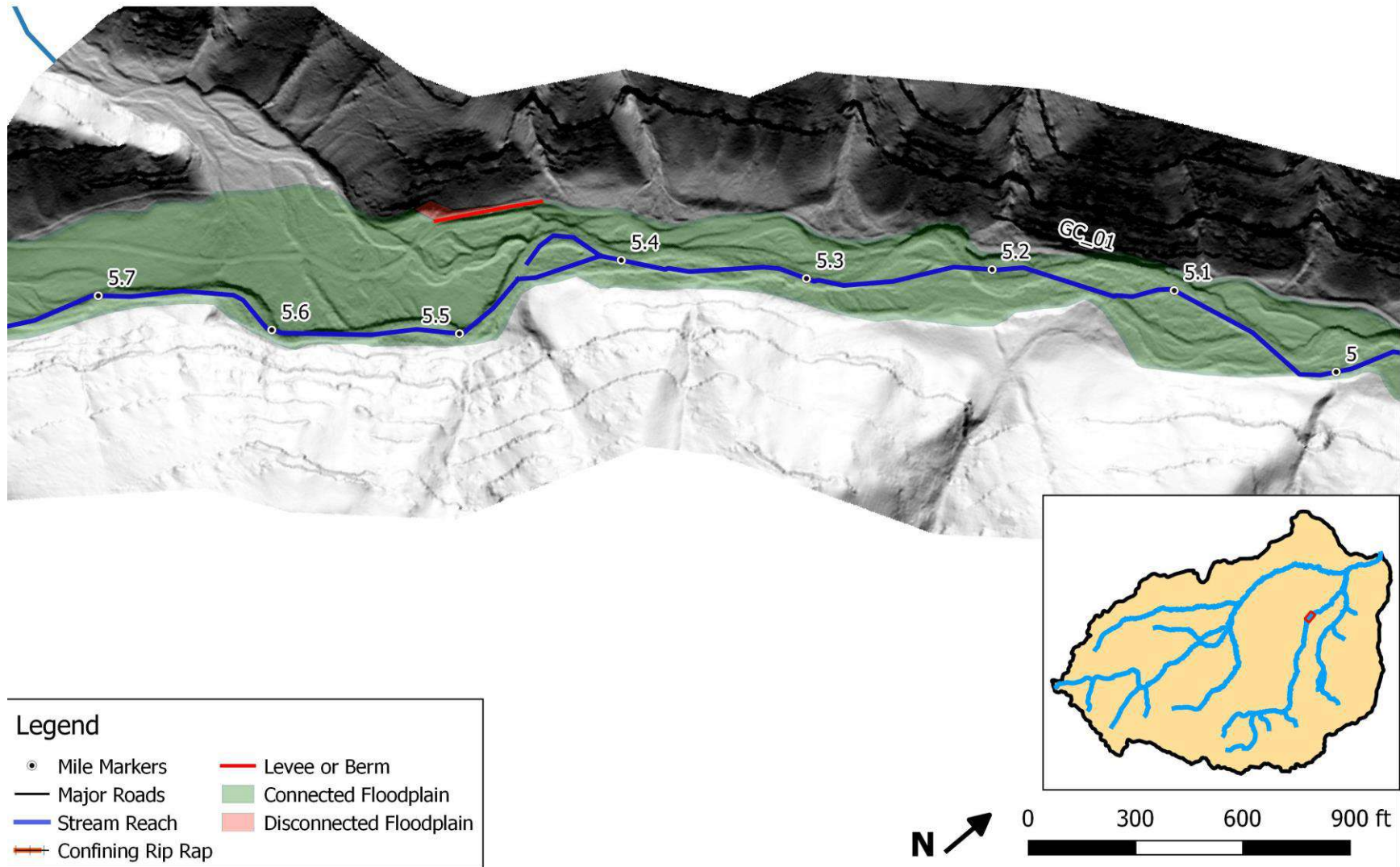



George Creek  
Reach GC\_01  
River Mile 5.7 to 6.5

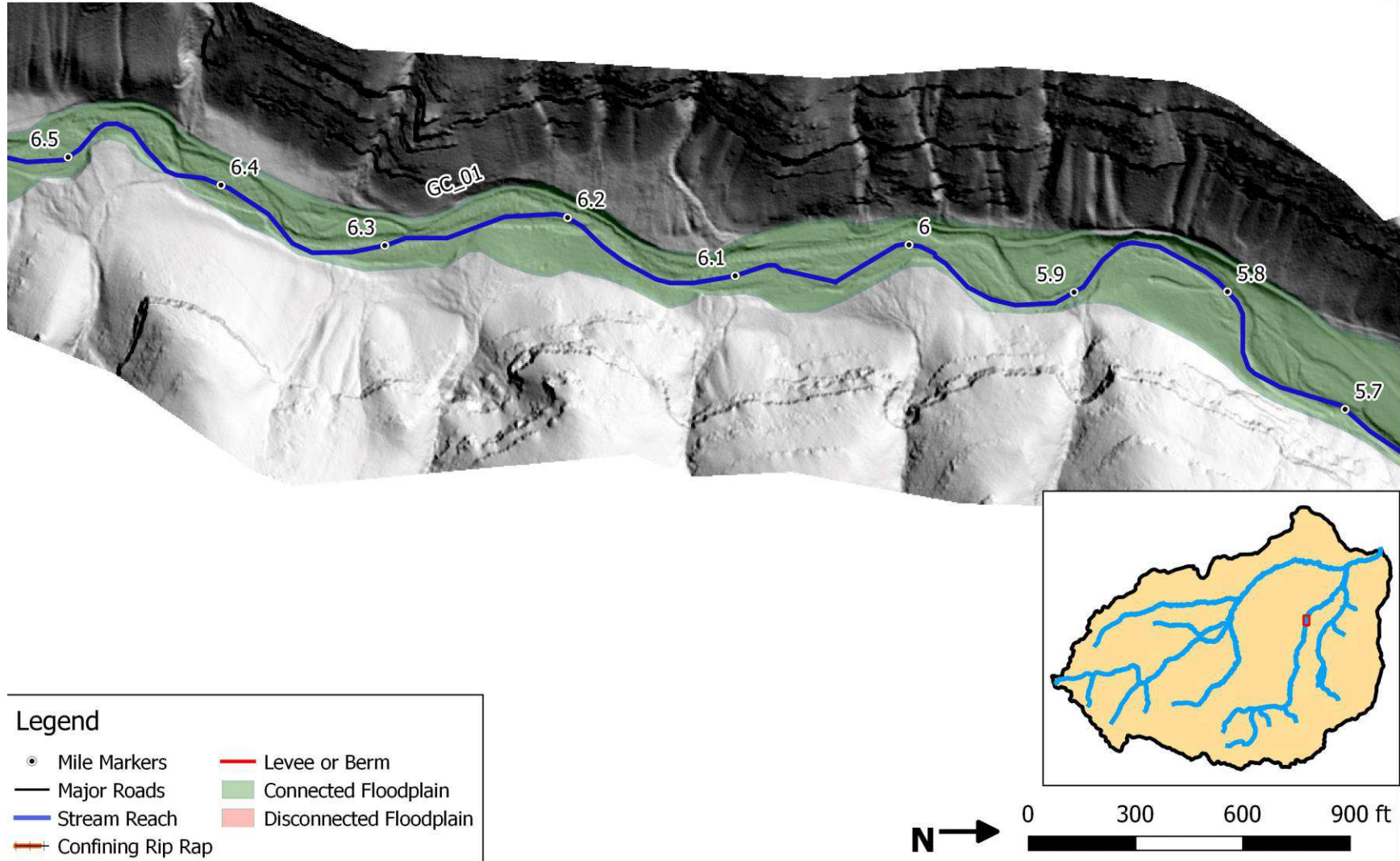

George Creek  
Reach GC\_01  
River Mile 6.5 to 7.3

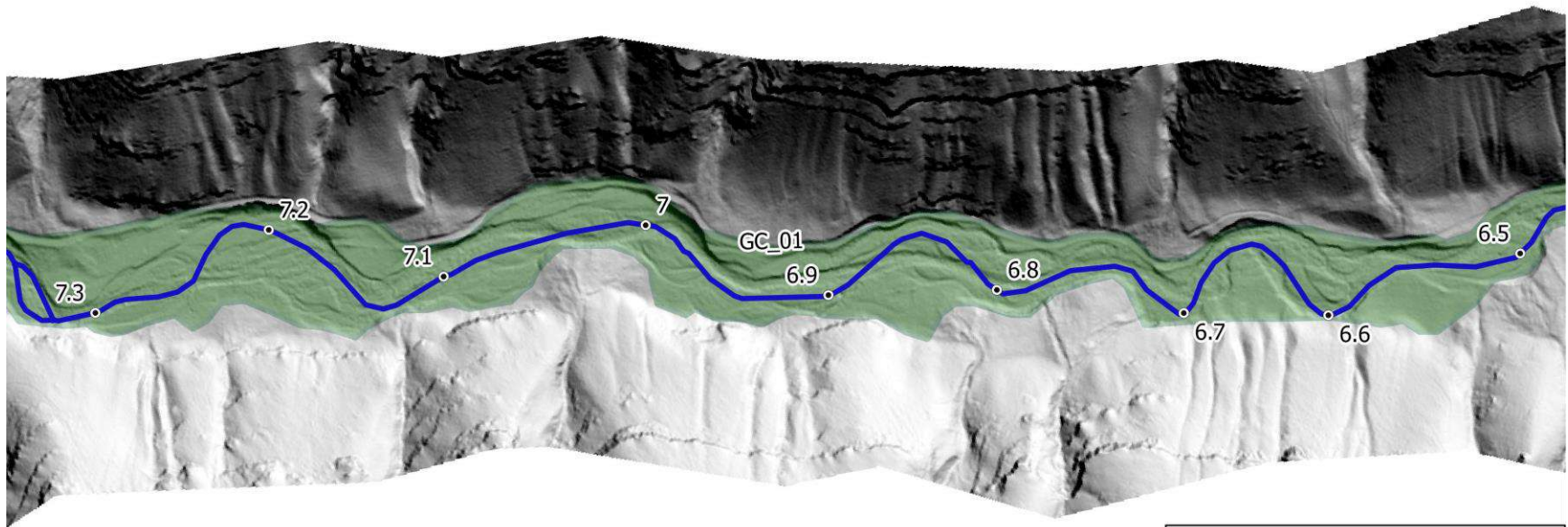

Legend

- |                     |                           |
|---------------------|---------------------------|
| • Mile Markers      | — Levee or Berm           |
| — Major Roads       | — Connected Floodplain    |
| — Stream Reach      | — Disconnected Floodplain |
| — Confining Rip Rap |                           |

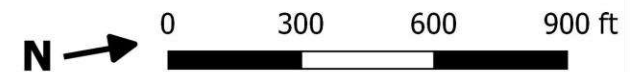
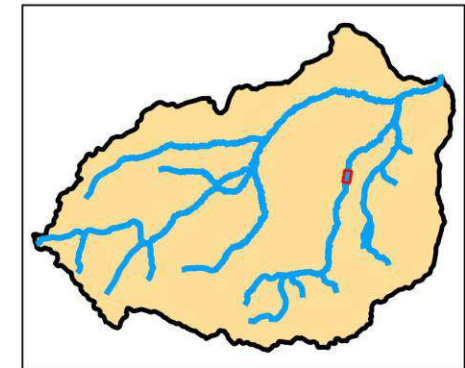



George Creek  
Reach GC\_01  
River Mile 7.3 to 8.2

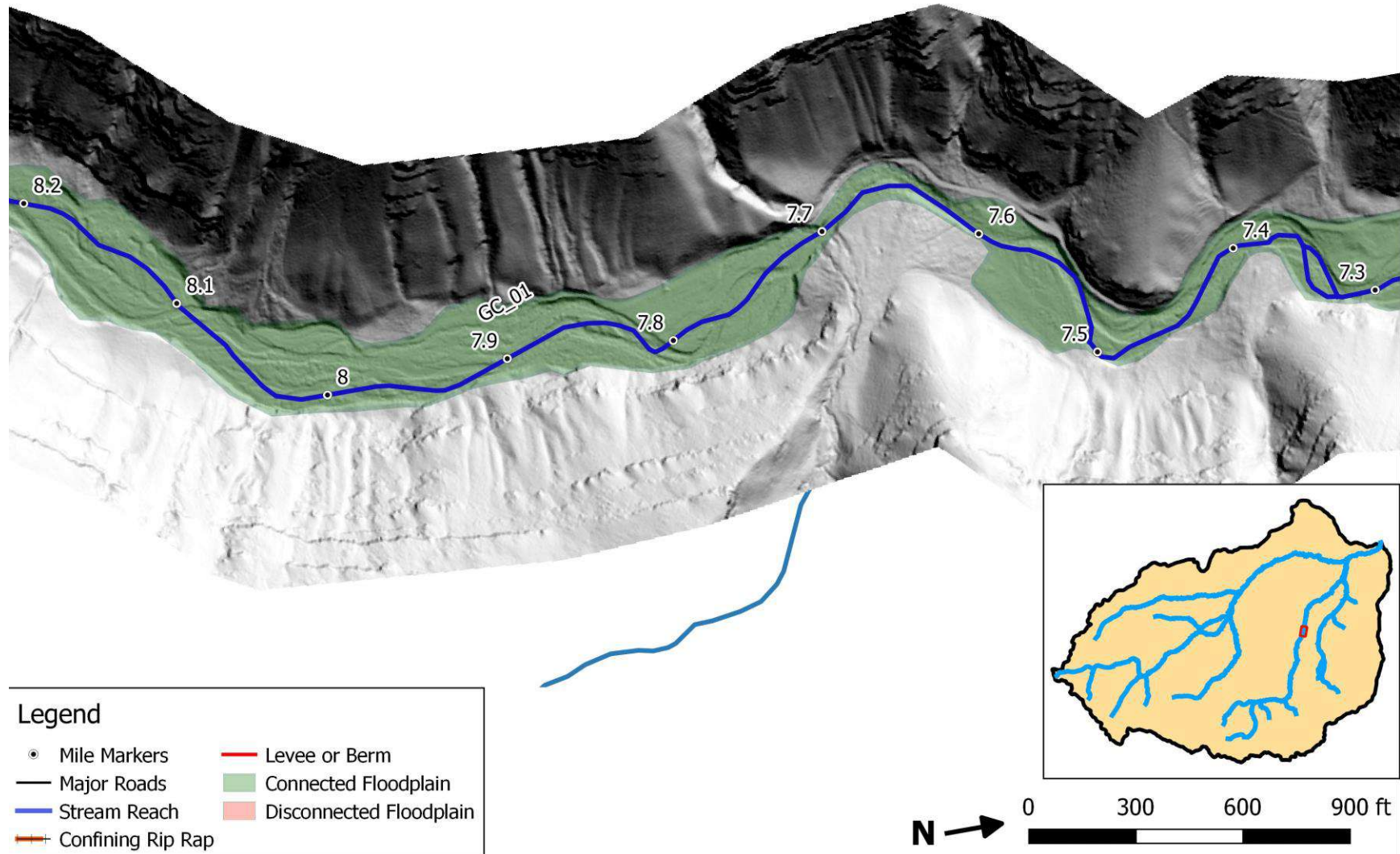

George Creek  
Reach GC\_01  
River Mile 8.2 to 8.9

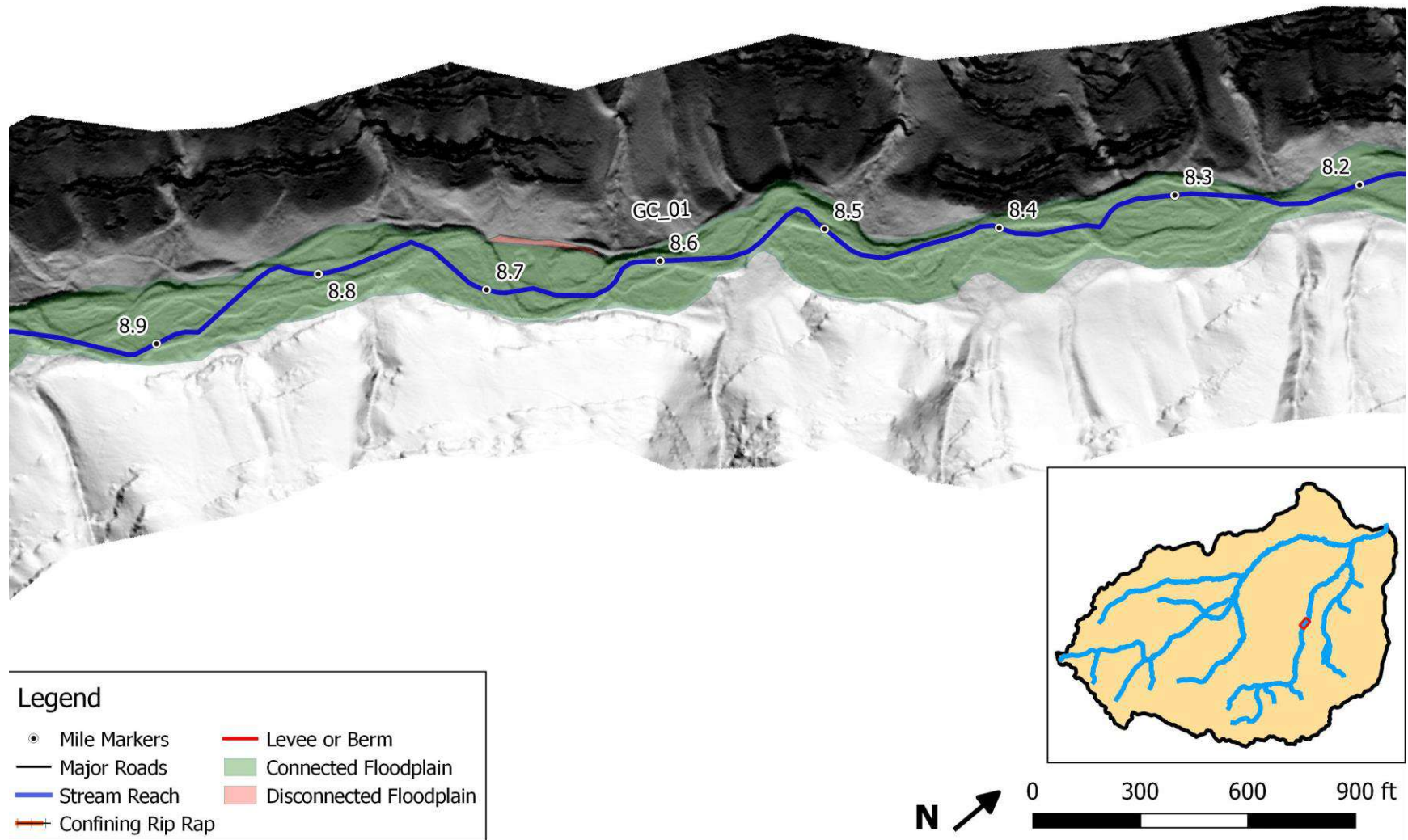



George Creek  
Reach GC\_01  
River Mile 8.9 to 9.2

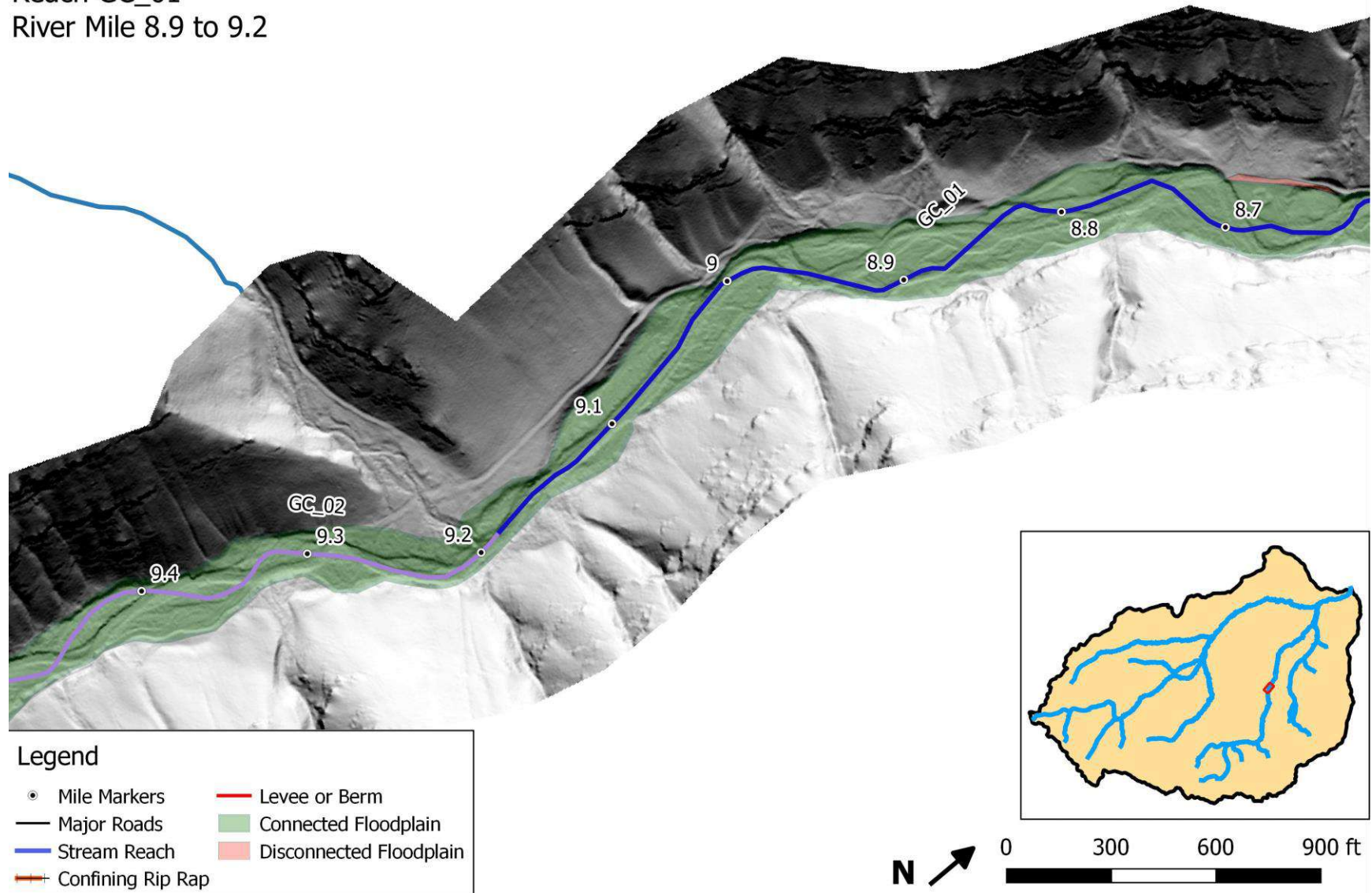

George Creek  
Reach GC\_02  
River Mile 9.2 to 9.9

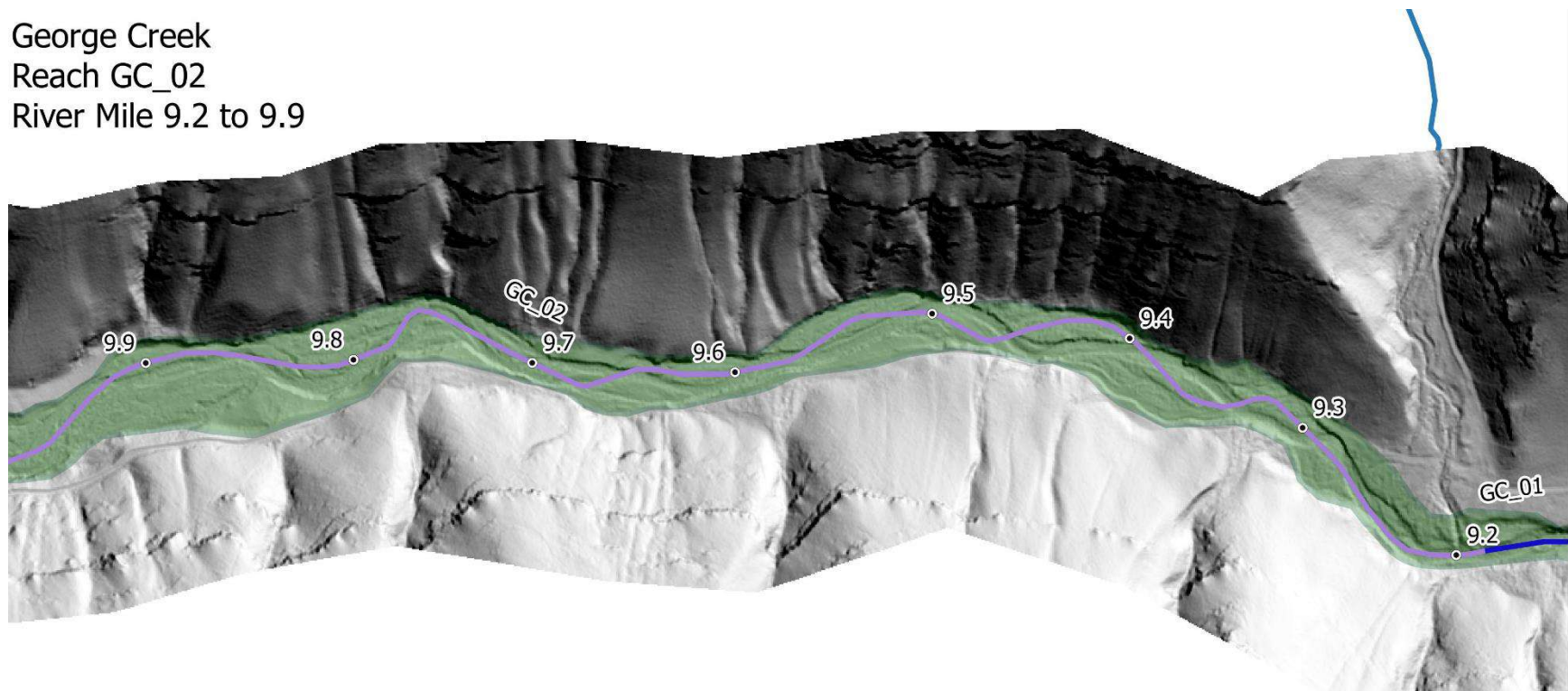

Legend

- Mile Markers
- Major Roads
- Stream Reach
- Confining Rip Rap
- Levee or Berm
- Connected Floodplain
- Disconnected Floodplain

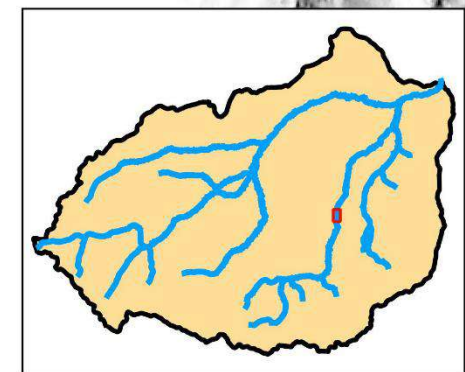



George Creek  
Reach GC\_02  
River Mile 9.2 to 9.9

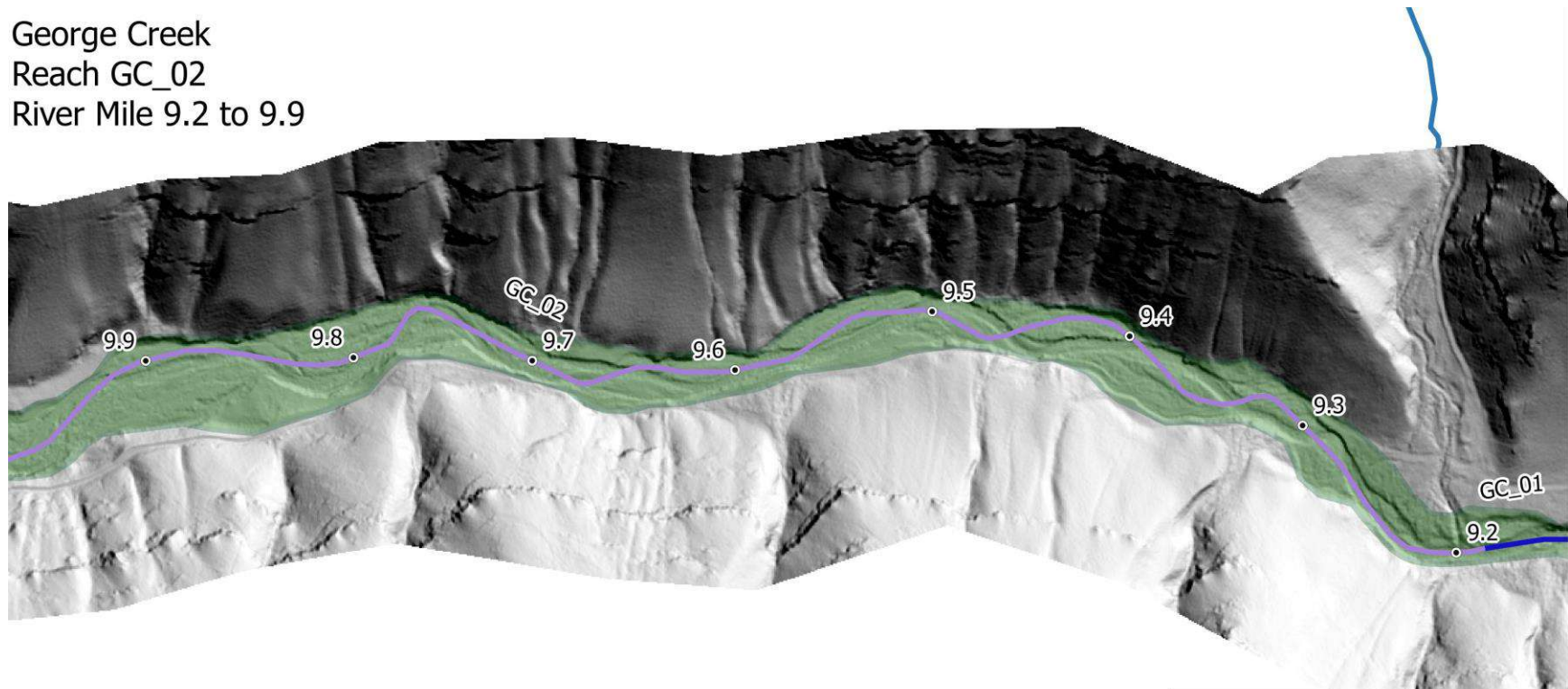

Legend

- Mile Markers
- Major Roads
- Stream Reach
- Confining Rip Rap
- Levee or Berm
- Connected Floodplain
- Disconnected Floodplain

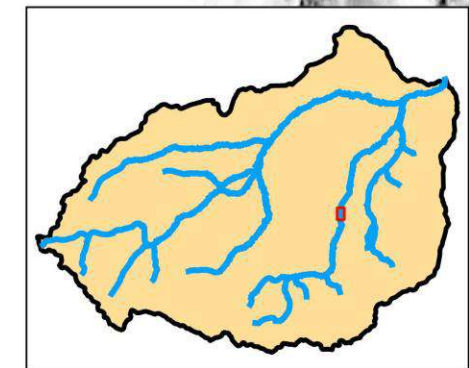

George Creek  
Reach GC\_02  
River Mile 9.9 to 10.3

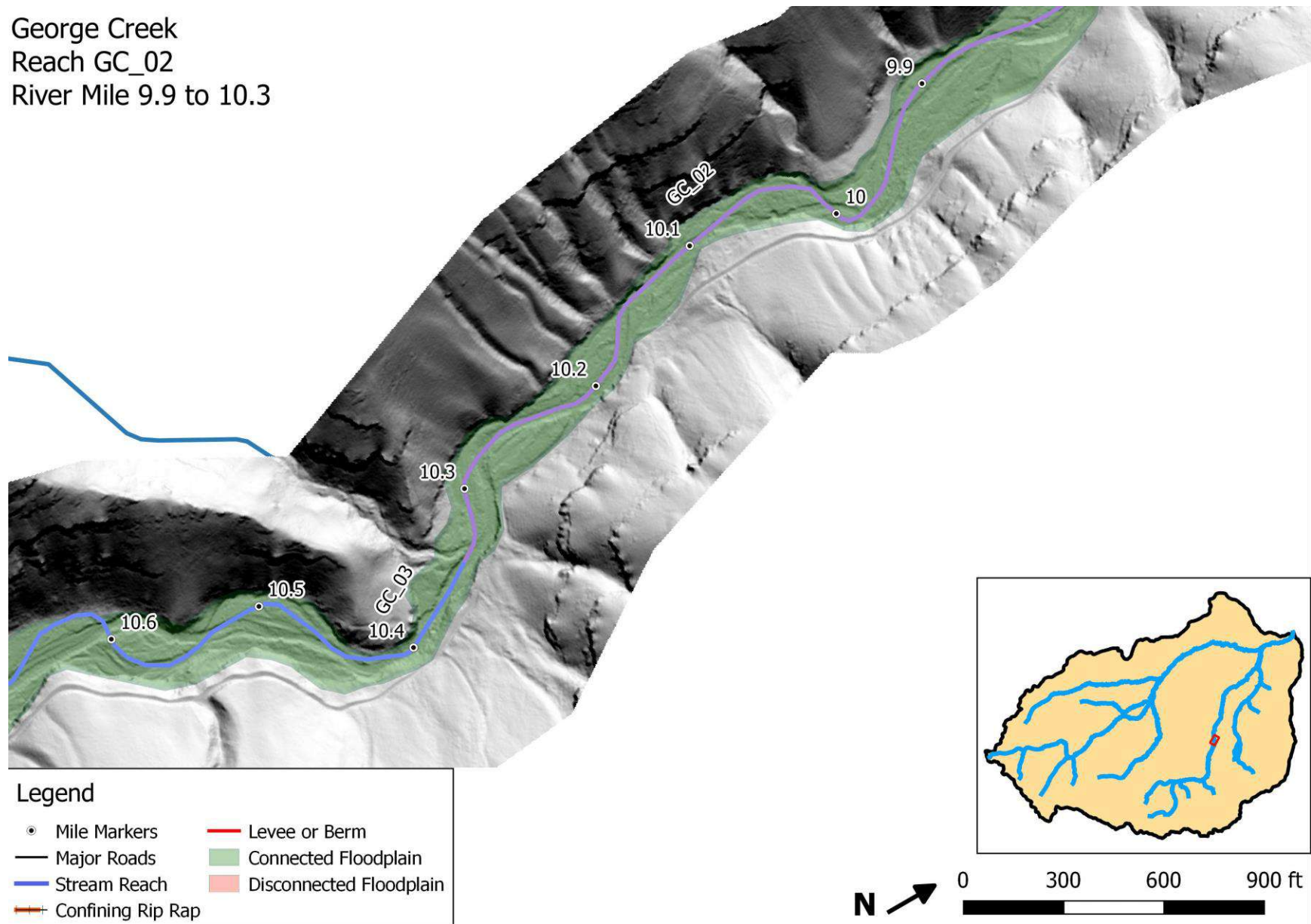



George Creek  
Reach GC\_3  
River Mile 10.3 to 11.2

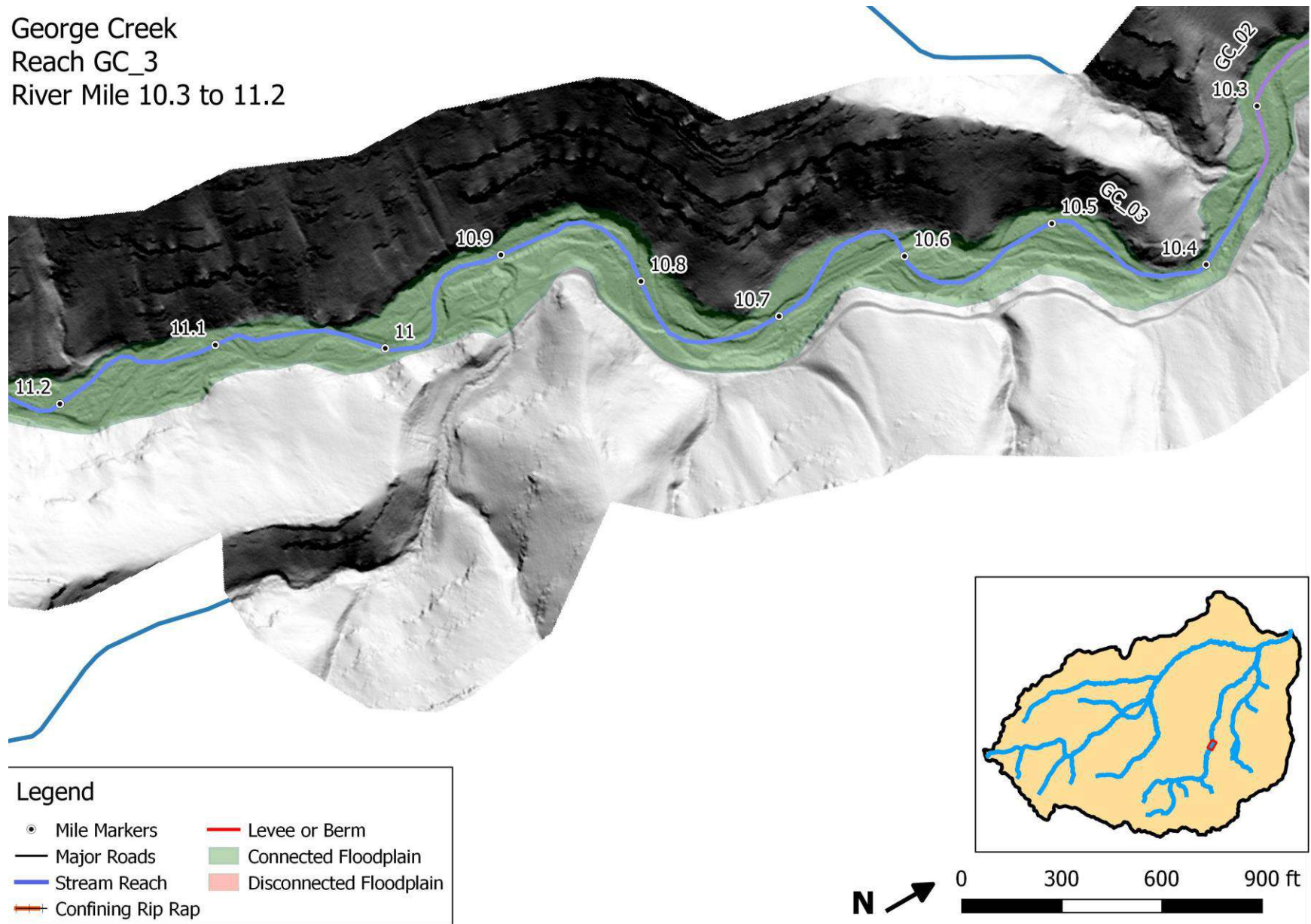

George Creek  
Reach GC\_3  
River Mile 11.2 to 11.9

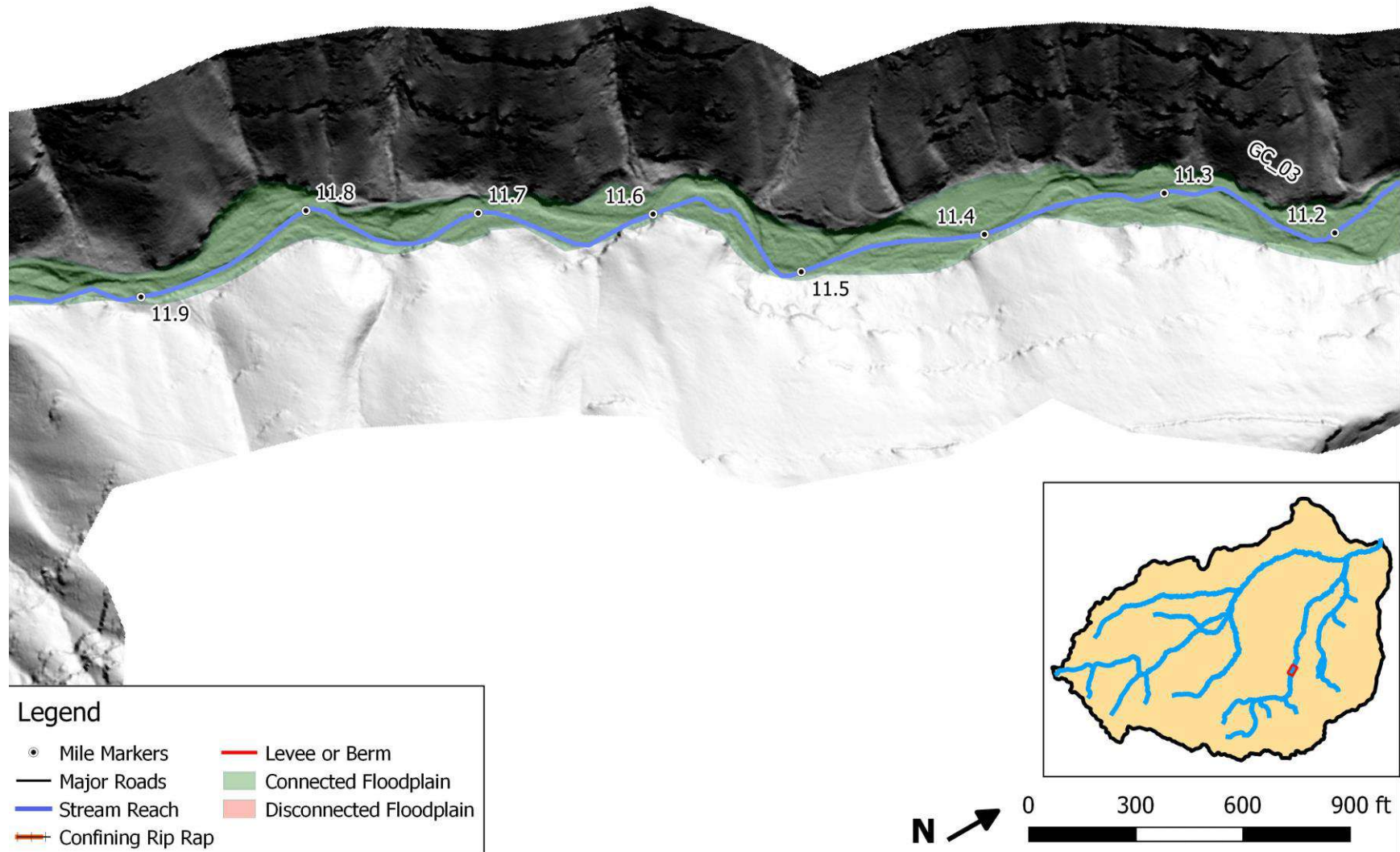



George Creek  
Reach GC\_3  
River Mile 11.9 to 12.7

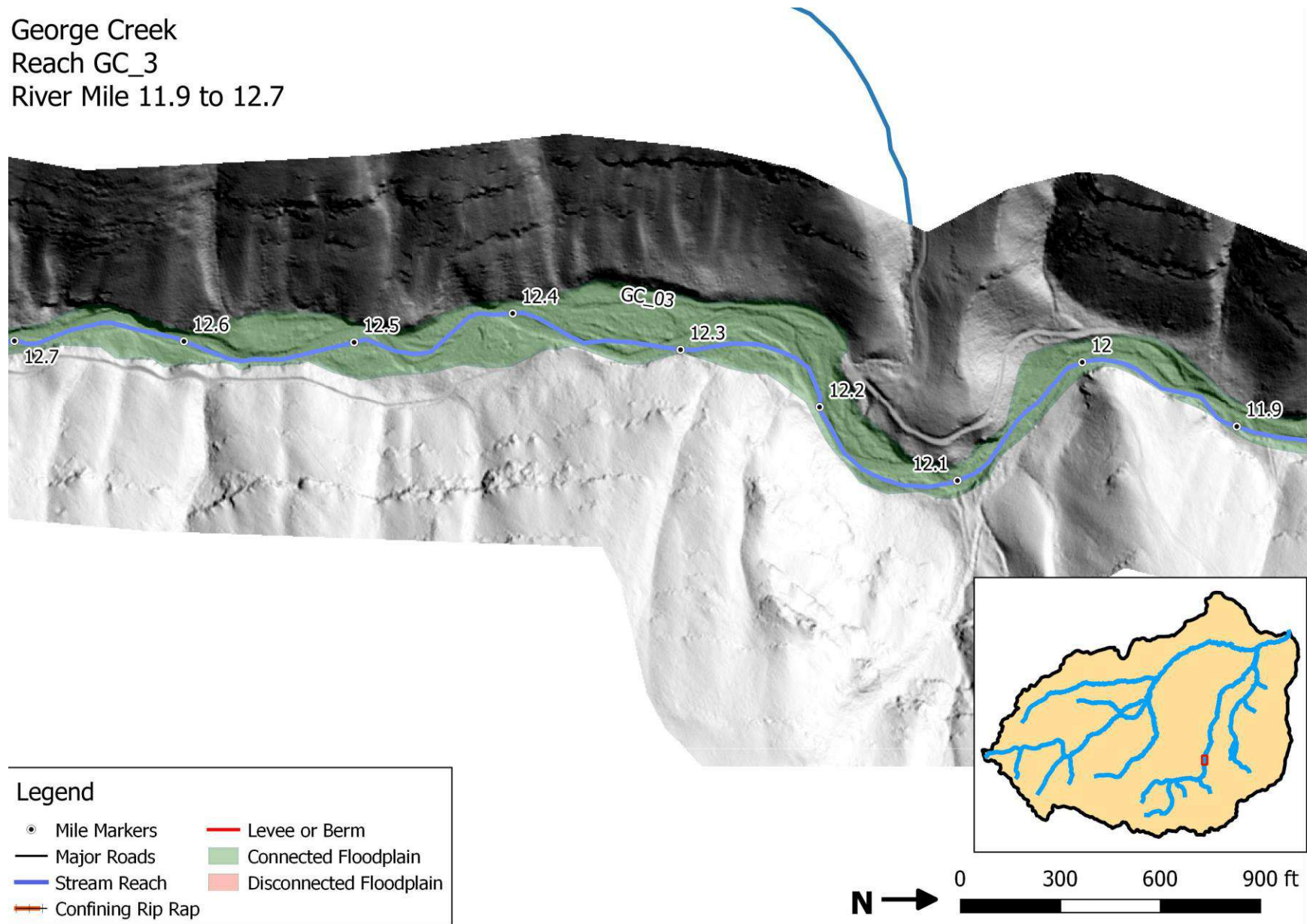

George Creek  
Reach GC\_3  
River Mile 12.7 to 13.4

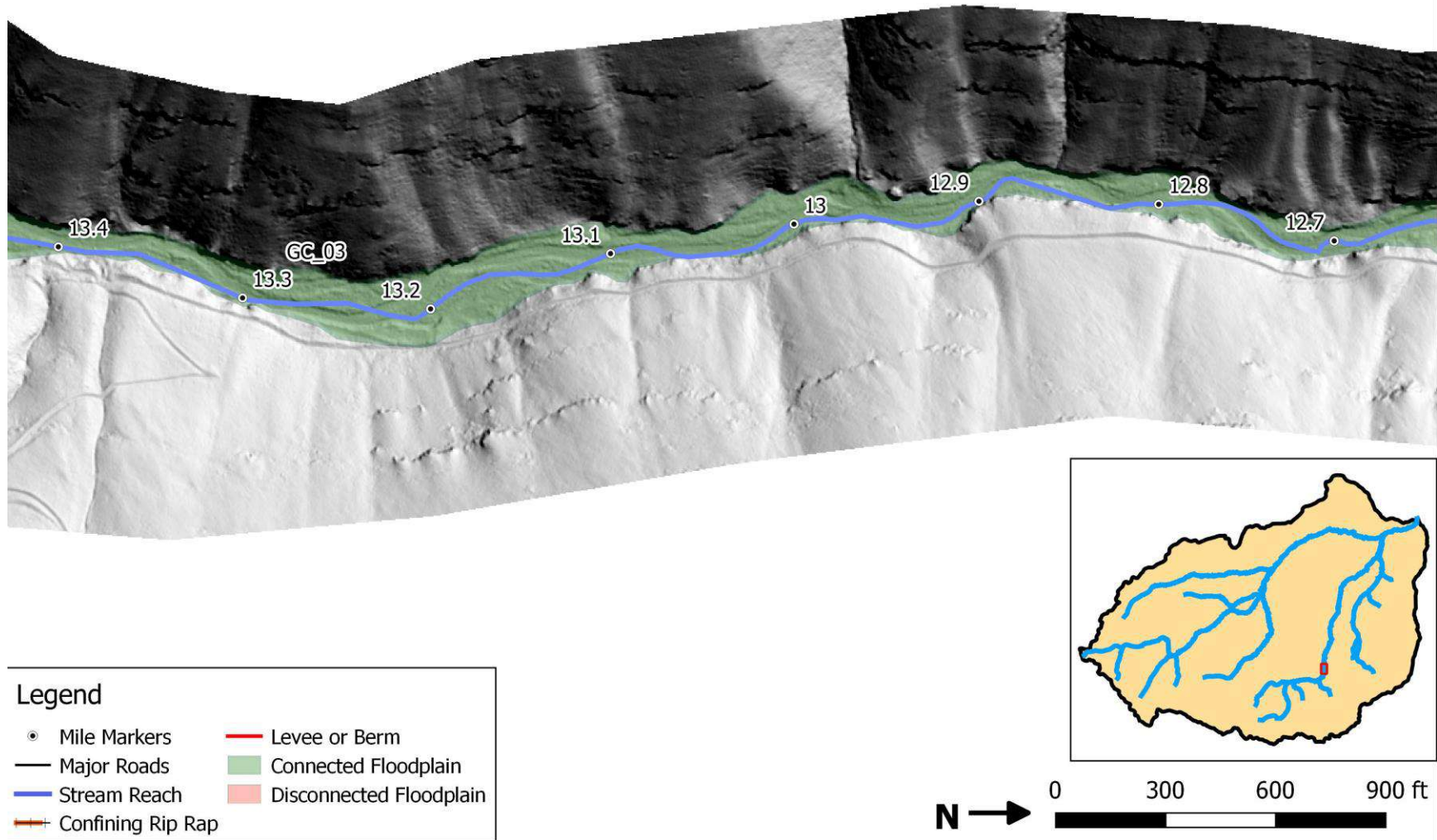



George Creek  
 Reach GC\_3  
 River Mile 13.4 to 14.2

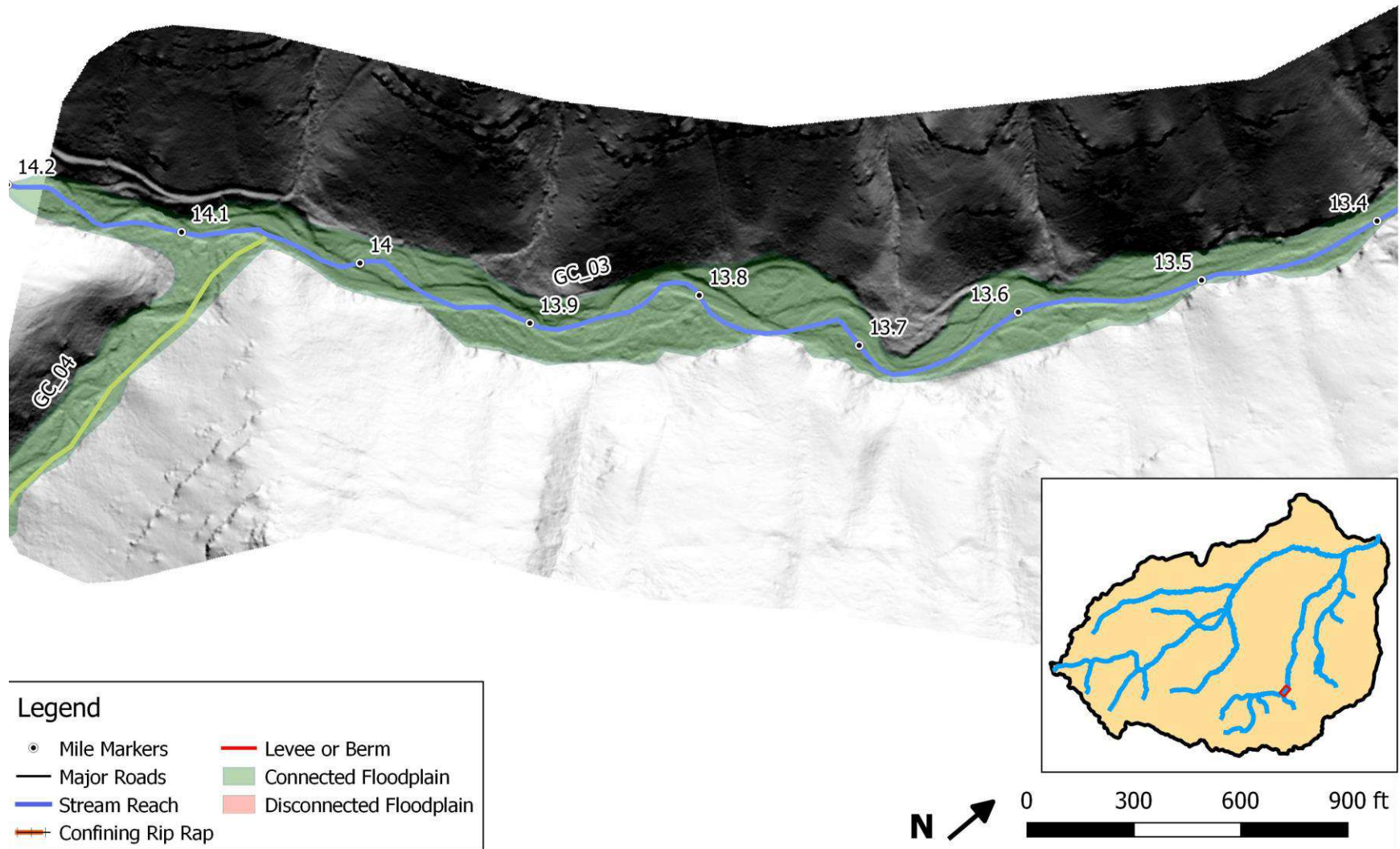

### 3.2. PINTLER CREEK

Pintler Creek  
Reach PC\_01  
River Mile 0.0 to 0.3

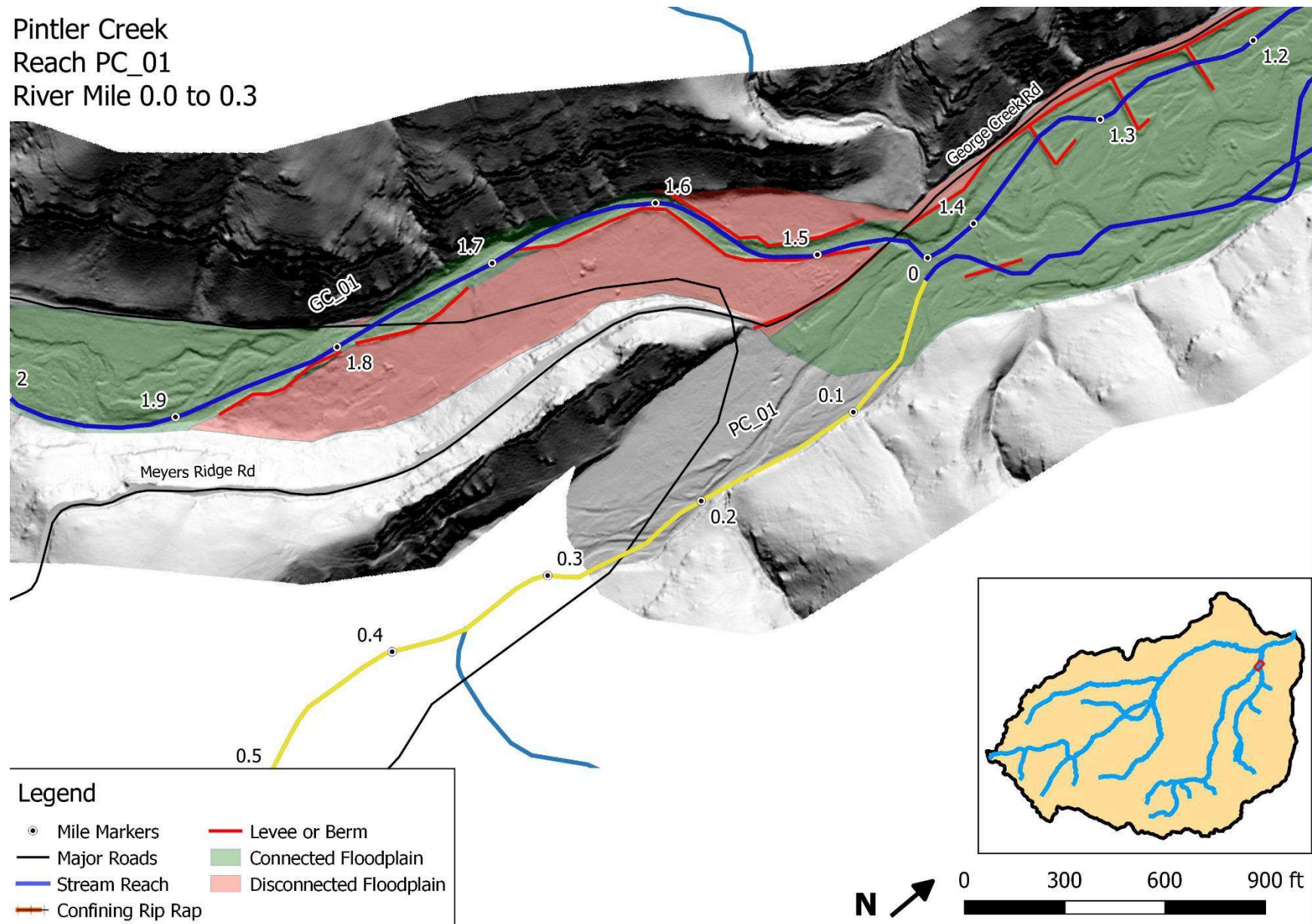



## 4. COUSE CREEK

Couse Creek  
Reach CO\_01  
River Mile 0.0 to 0.7

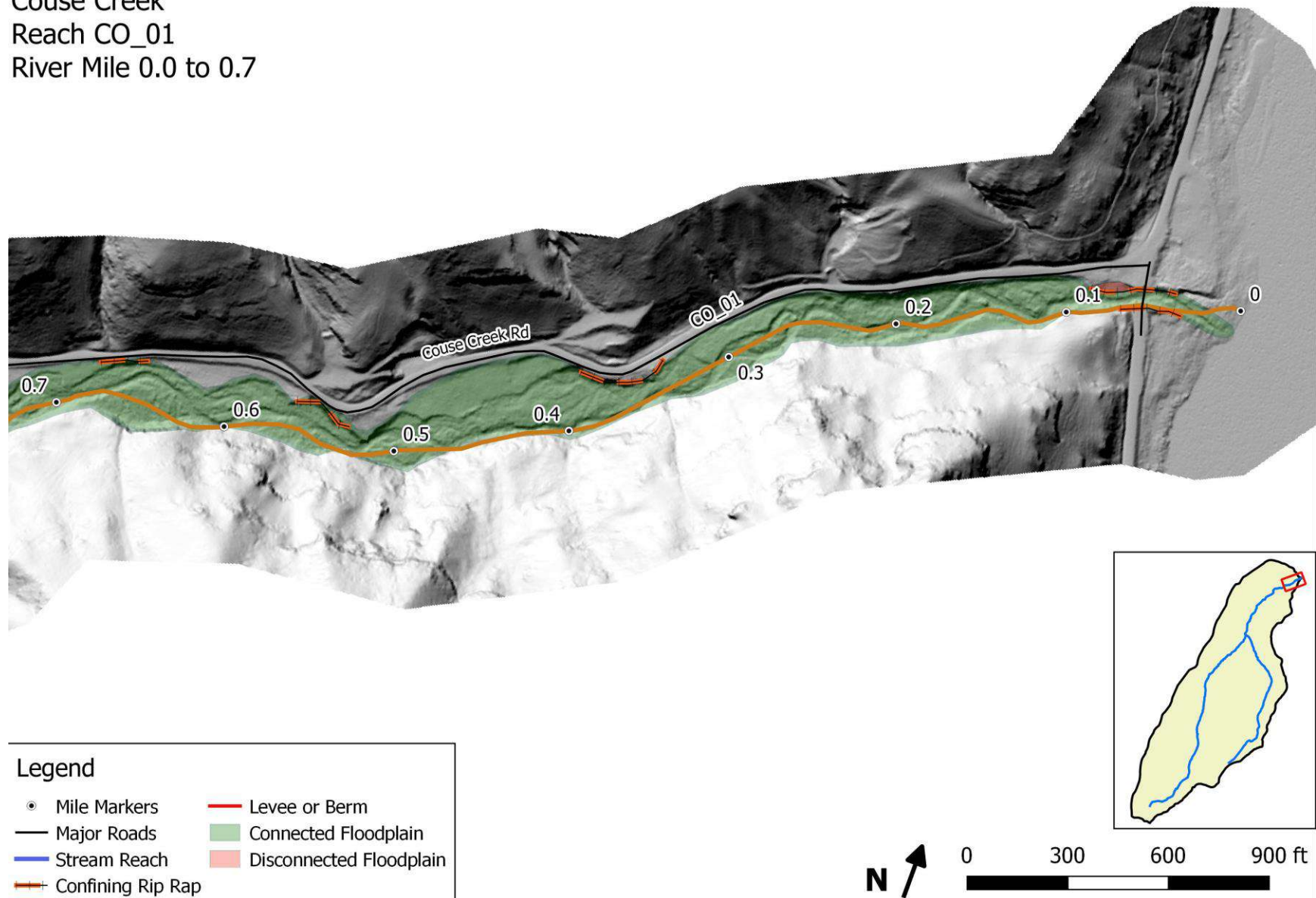

Couse Creek  
Reach CO\_01  
River Mile 0.7 to 1.5

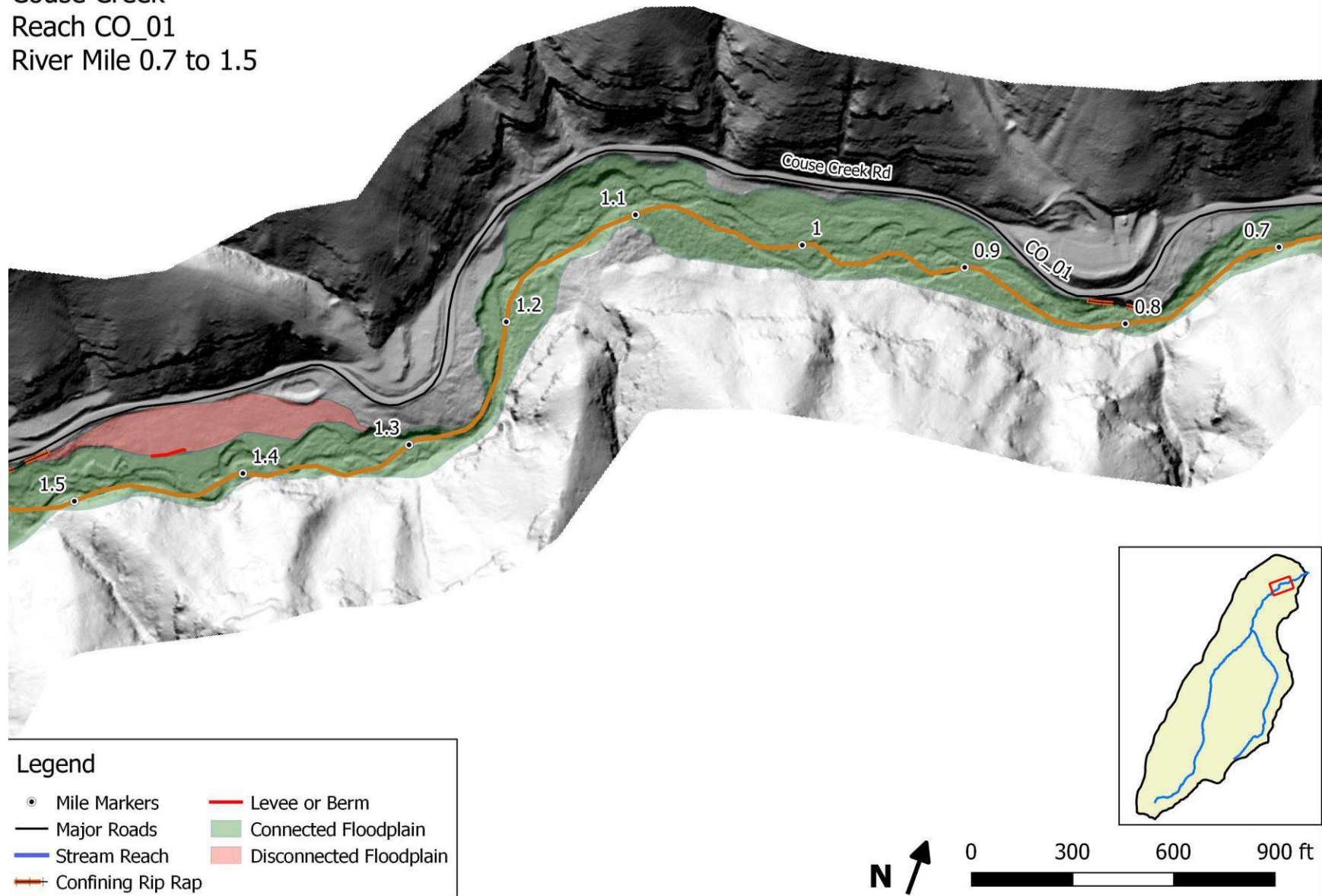



Couse Creek  
Reach CO\_01  
River Mile 1.5 to 2.2

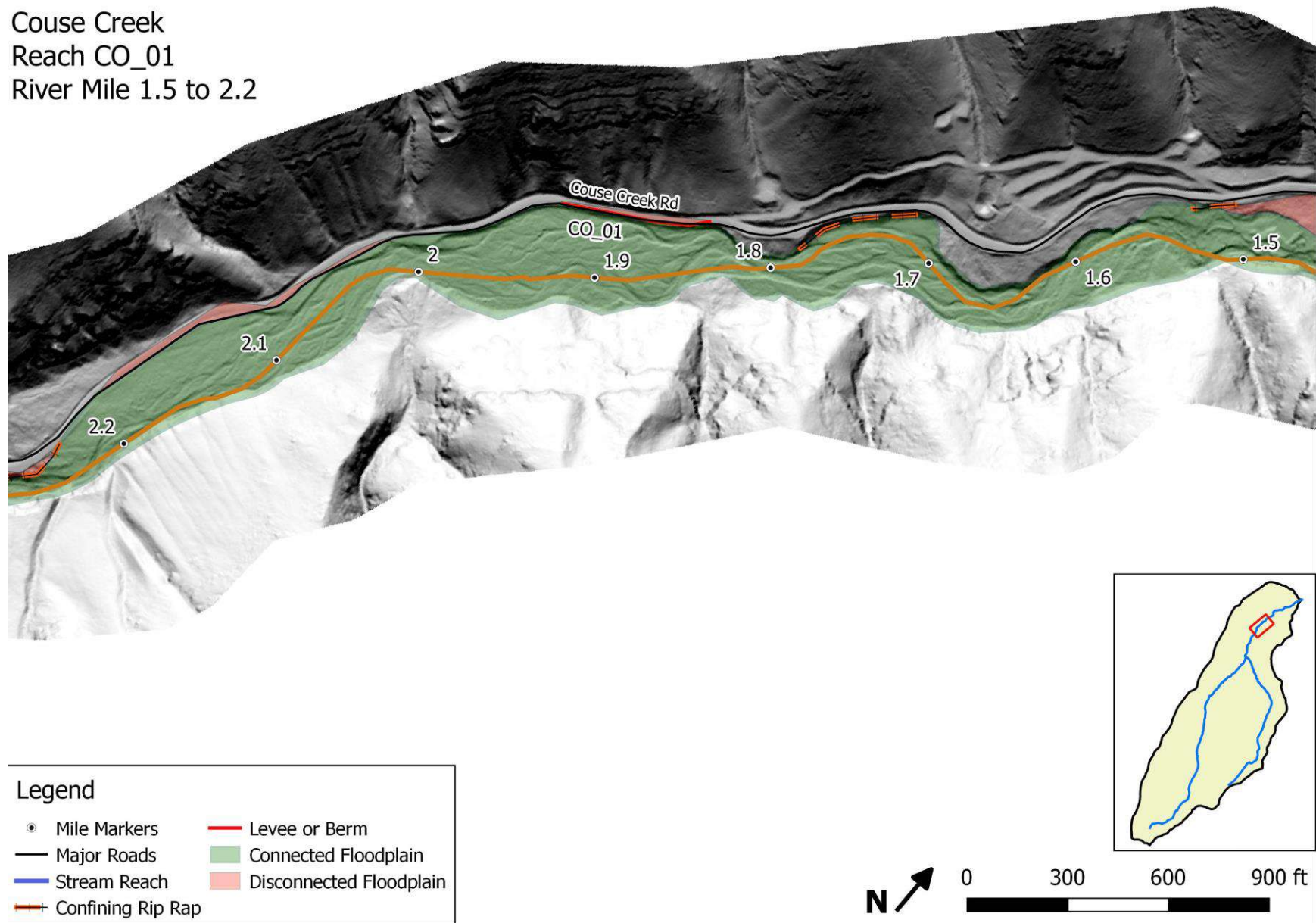

Couse Creek  
Reach CO\_01  
River Mile 2.2 to 2.9

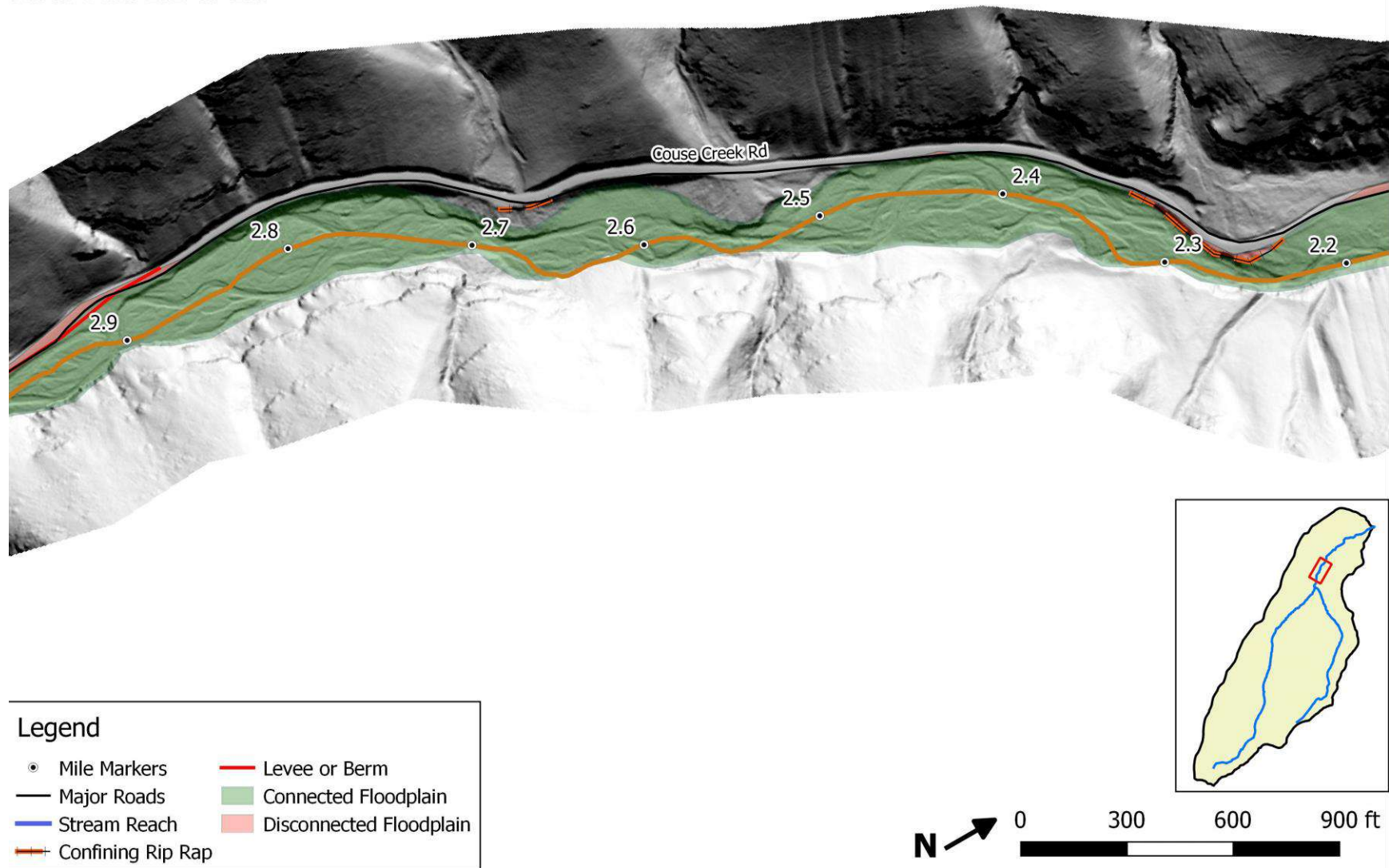



Couse Creek  
Reach CO\_01  
River Mile 2.9 to 3.2

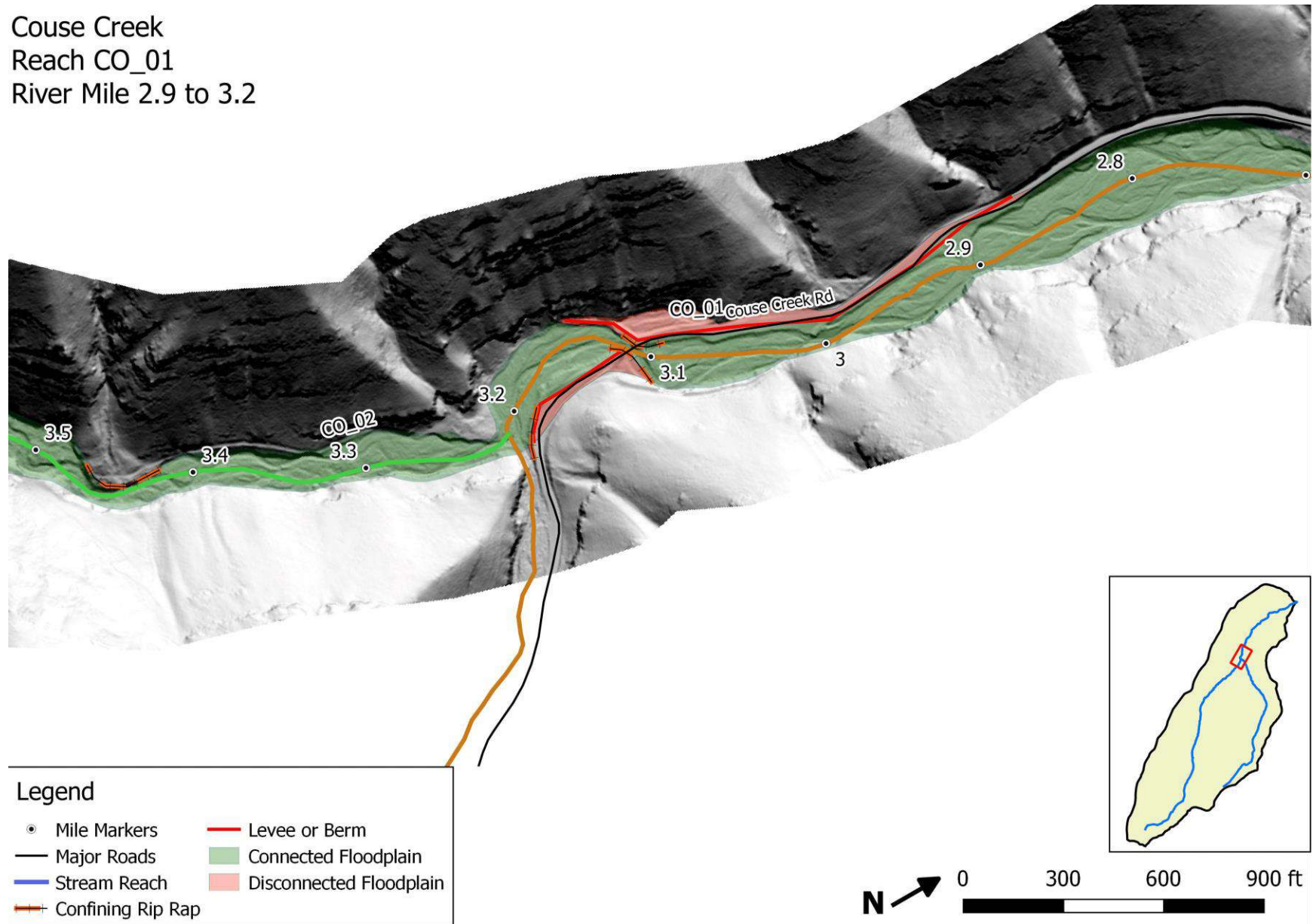

Couse Creek  
Reach CO\_02  
River Mile 3.2 to 3.9

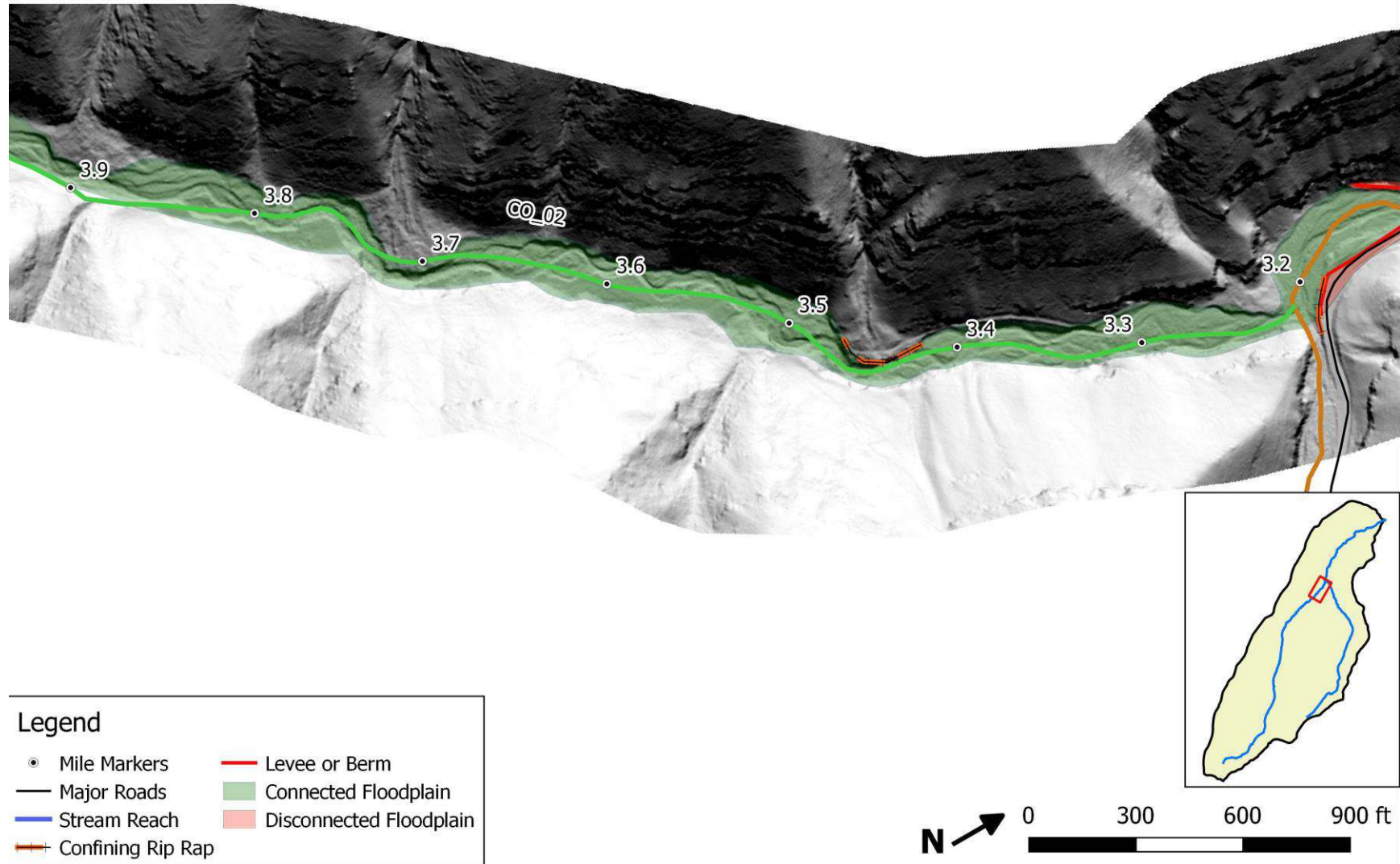



Couse Creek  
Reach CO\_02  
River Mile 3.9 to 4.6

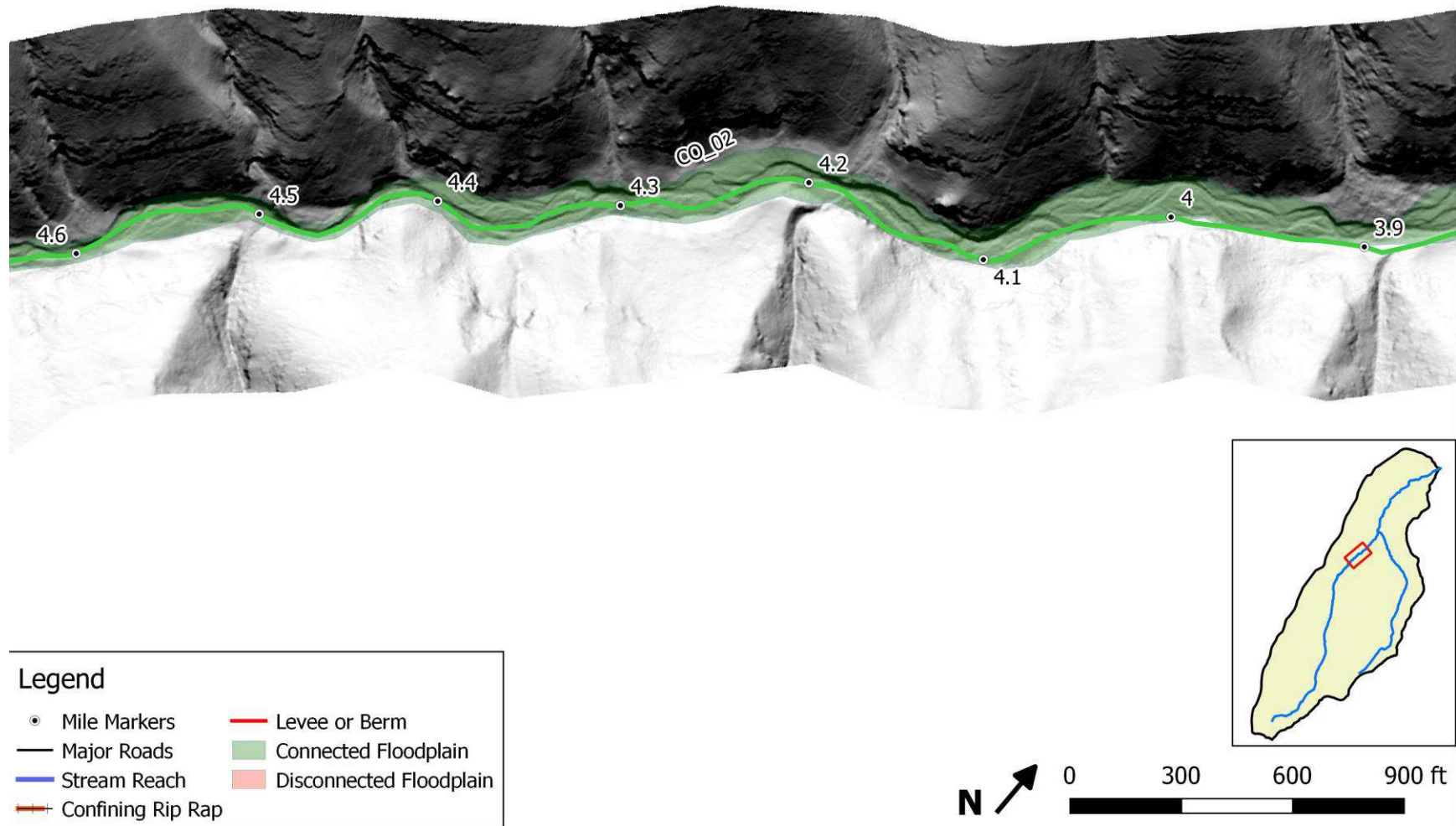

Couse Creek  
 Reach CO\_02  
 River Mile 4.6 to 5.3

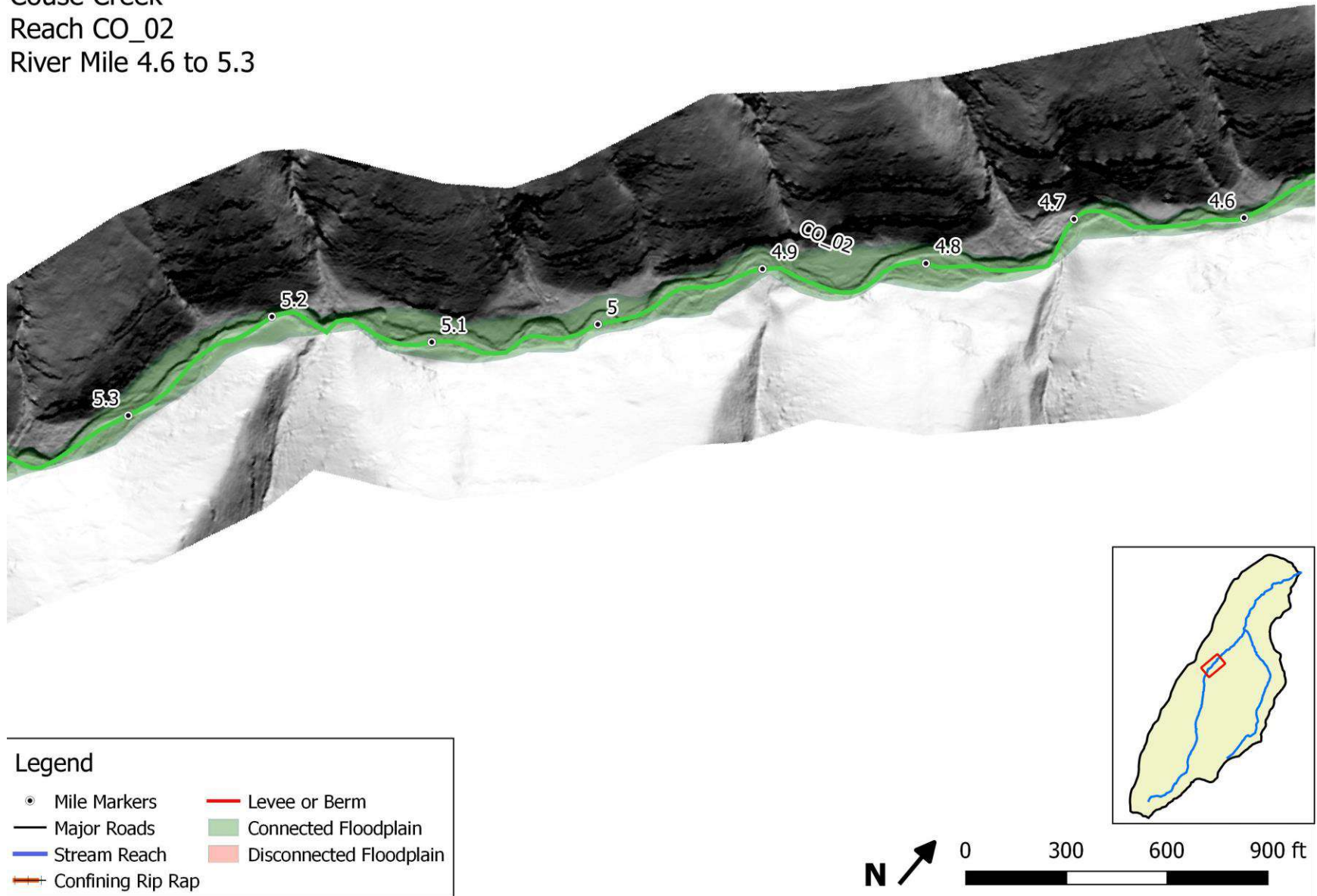



Couse Creek  
Reach CO\_02  
River Mile 5.3 to 6.0

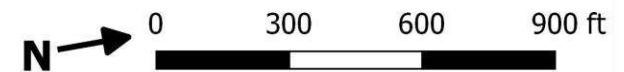
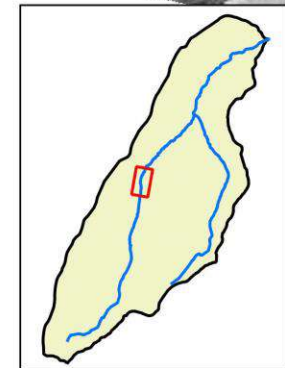
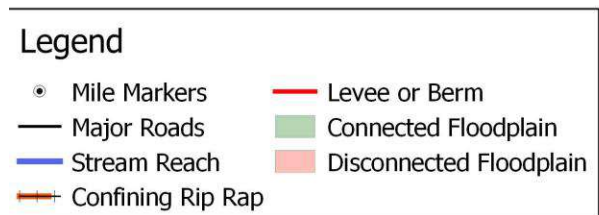
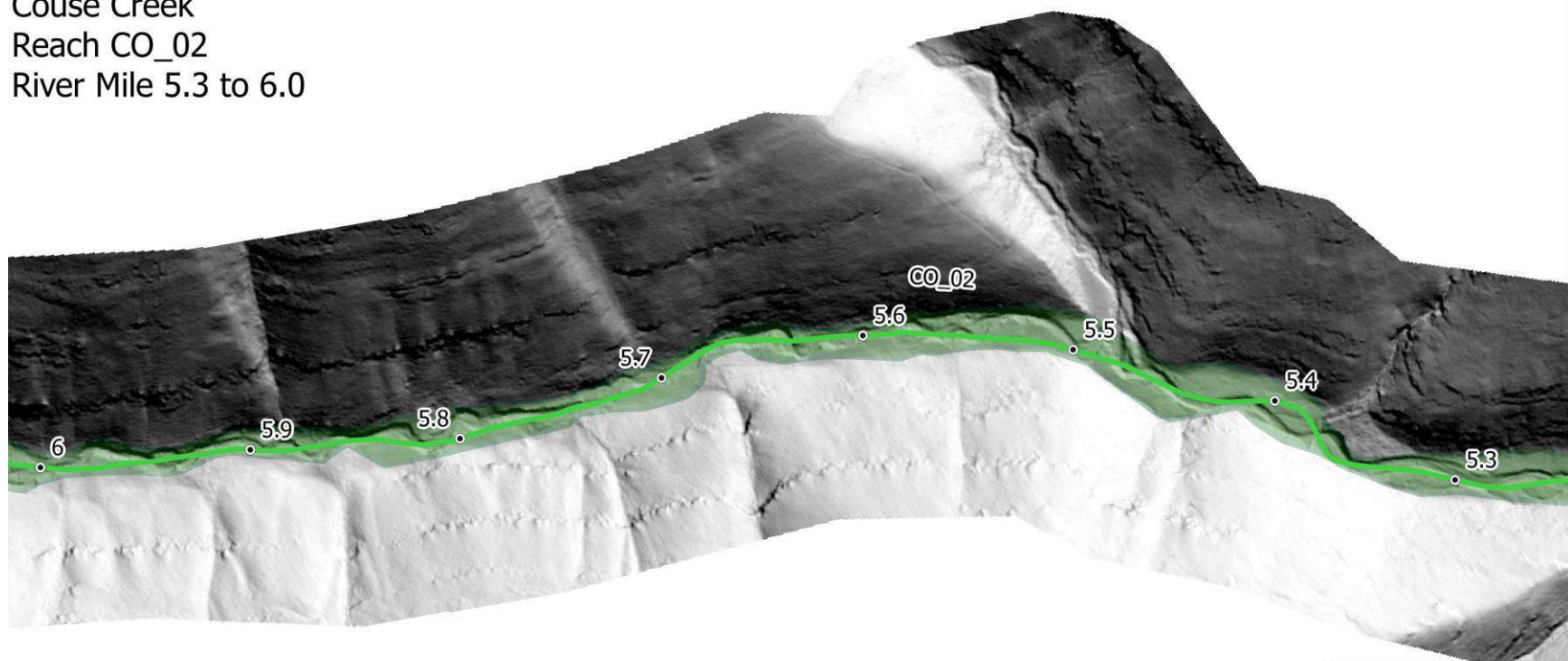

Couse Creek  
Reach CO\_02  
River Mile 6.0 to 6.7

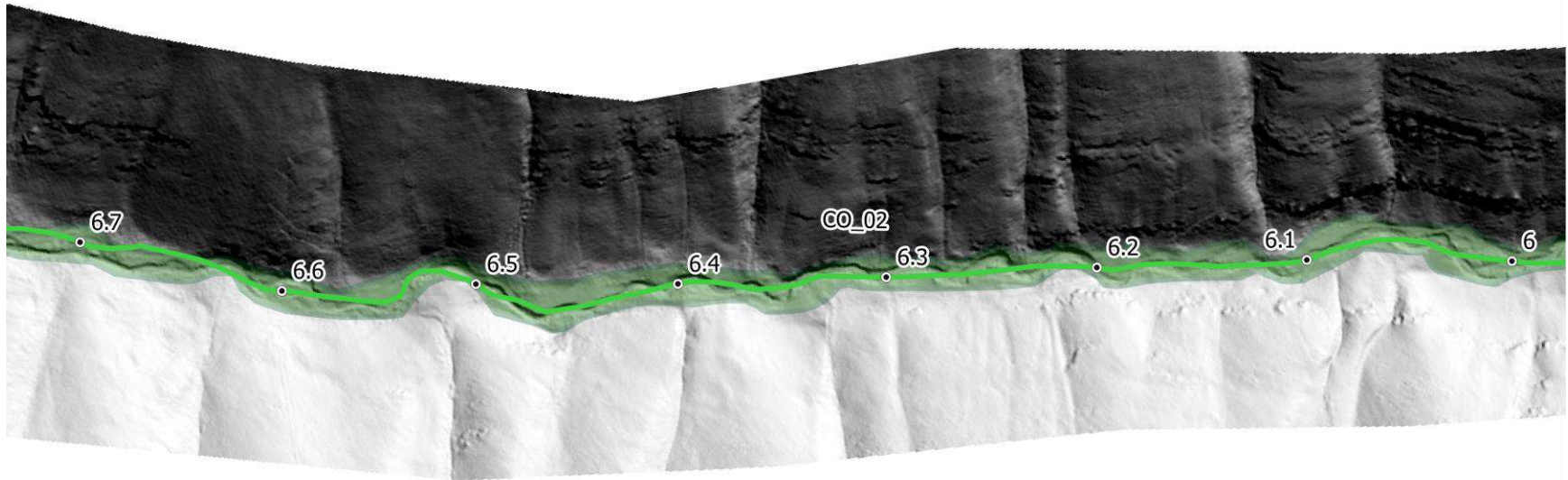

Legend

- |                     |                           |
|---------------------|---------------------------|
| • Mile Markers      | — Levee or Berm           |
| — Major Roads       | — Connected Floodplain    |
| — Stream Reach      | — Disconnected Floodplain |
| — Confining Rip Rap |                           |

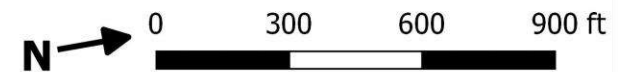
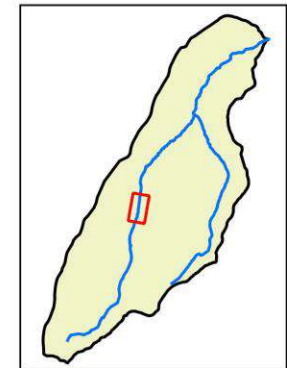



Couse Creek  
 Reach CO\_02  
 River Mile 6.7 to 7.4

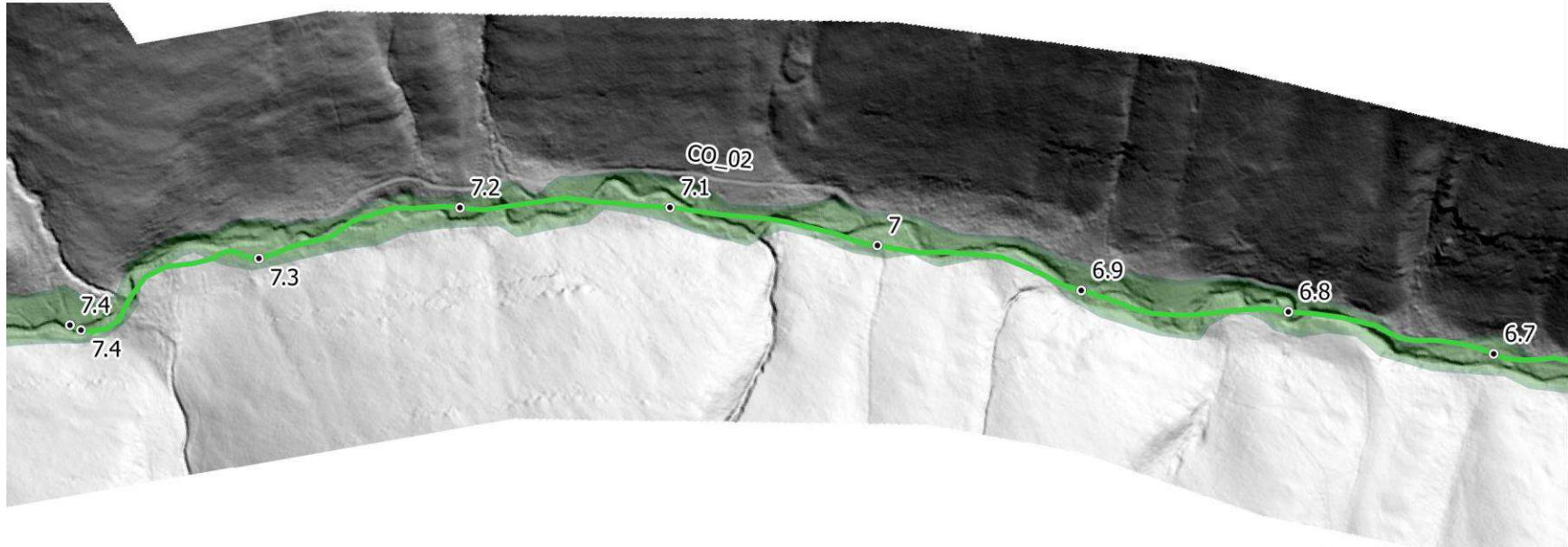

Legend

- |                     |                           |
|---------------------|---------------------------|
| • Mile Markers      | — Levee or Berm           |
| — Major Roads       | ■ Connected Floodplain    |
| — Stream Reach      | ■ Disconnected Floodplain |
| — Confining Rip Rap |                           |

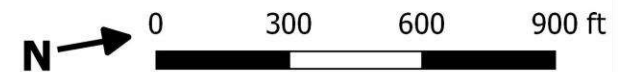
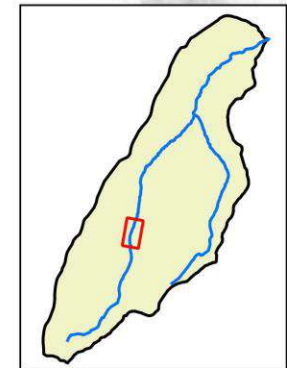

Couse Creek  
 Reach CO\_02  
 River Mile 7.4 to 8.1

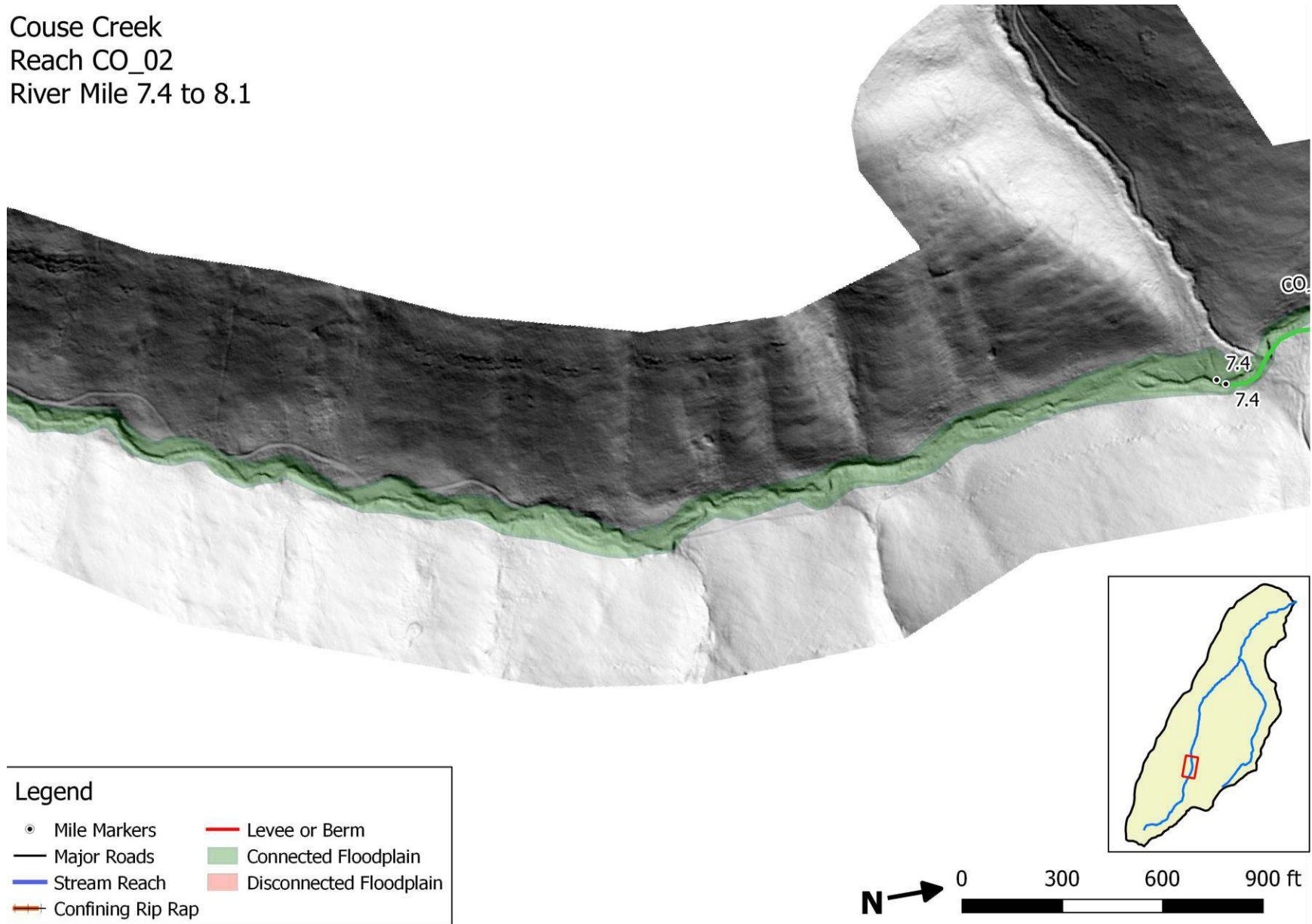



Couse Creek  
Reach CO\_02  
River Mile 8.1 to 8.8

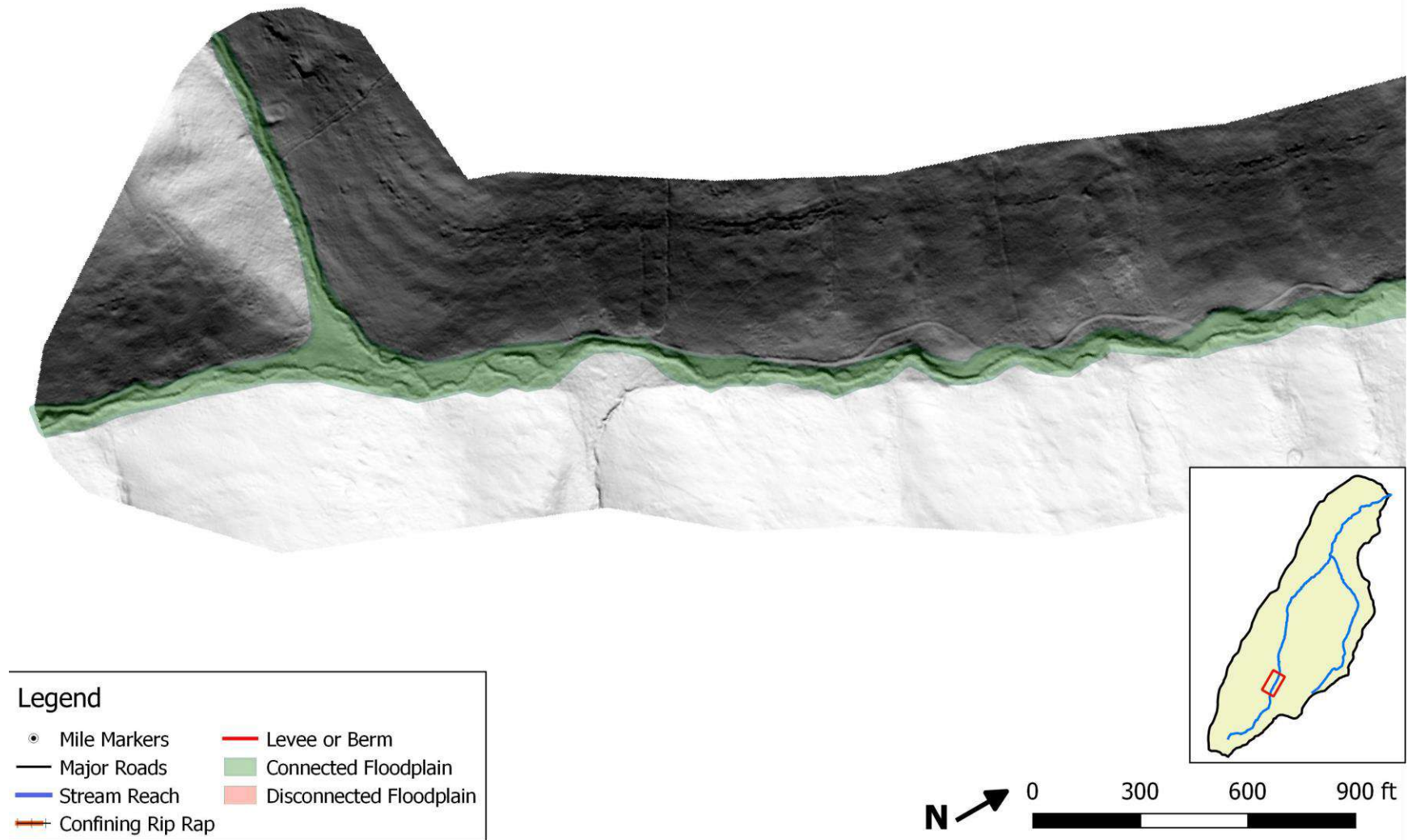

## 5. TENMILE

Tenmile Creek  
Reach TM\_01  
River Mile 0.0 to 0.7

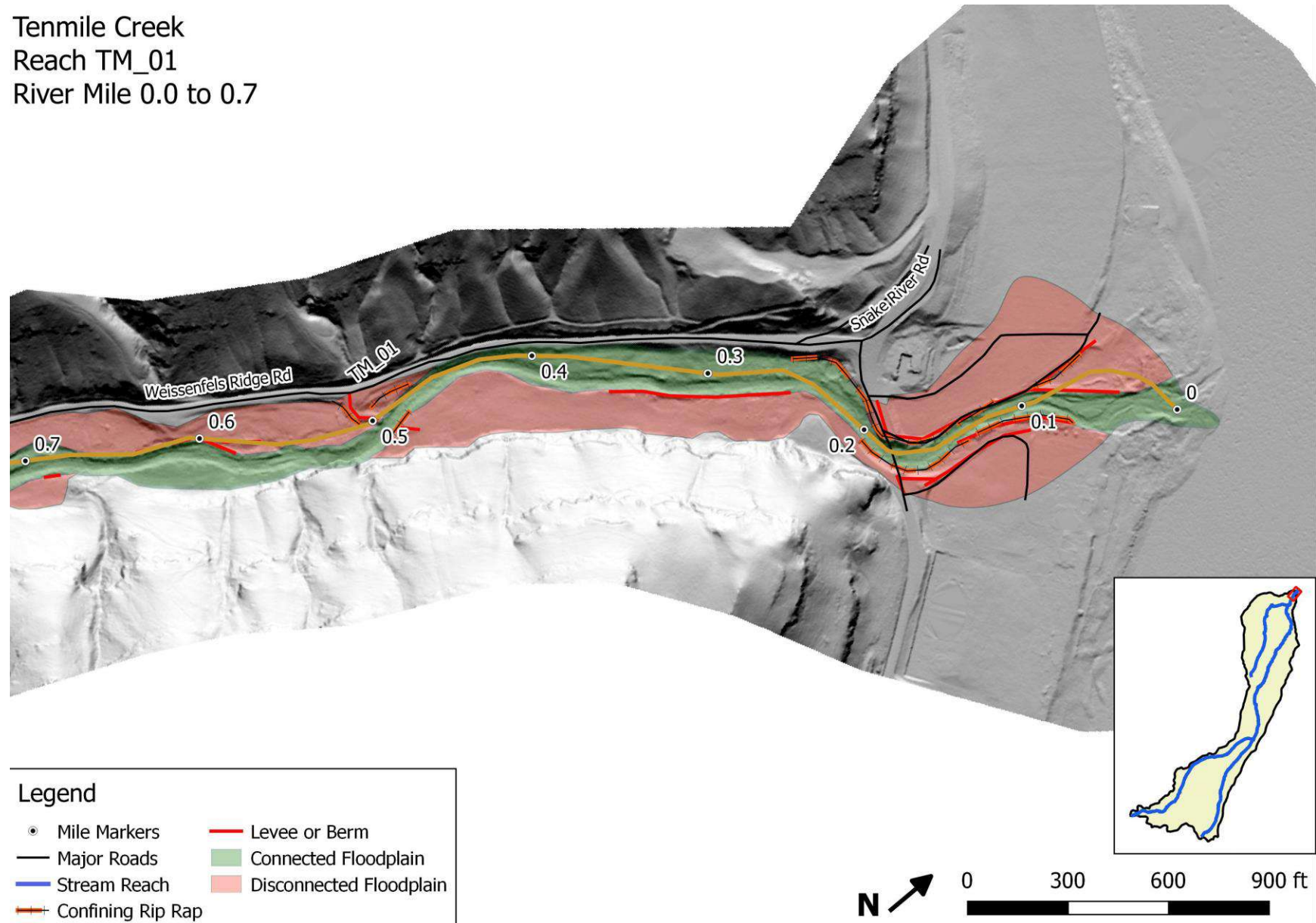



Tenmile Creek  
Reach TM\_01  
River Mile 0.7 to 1.4

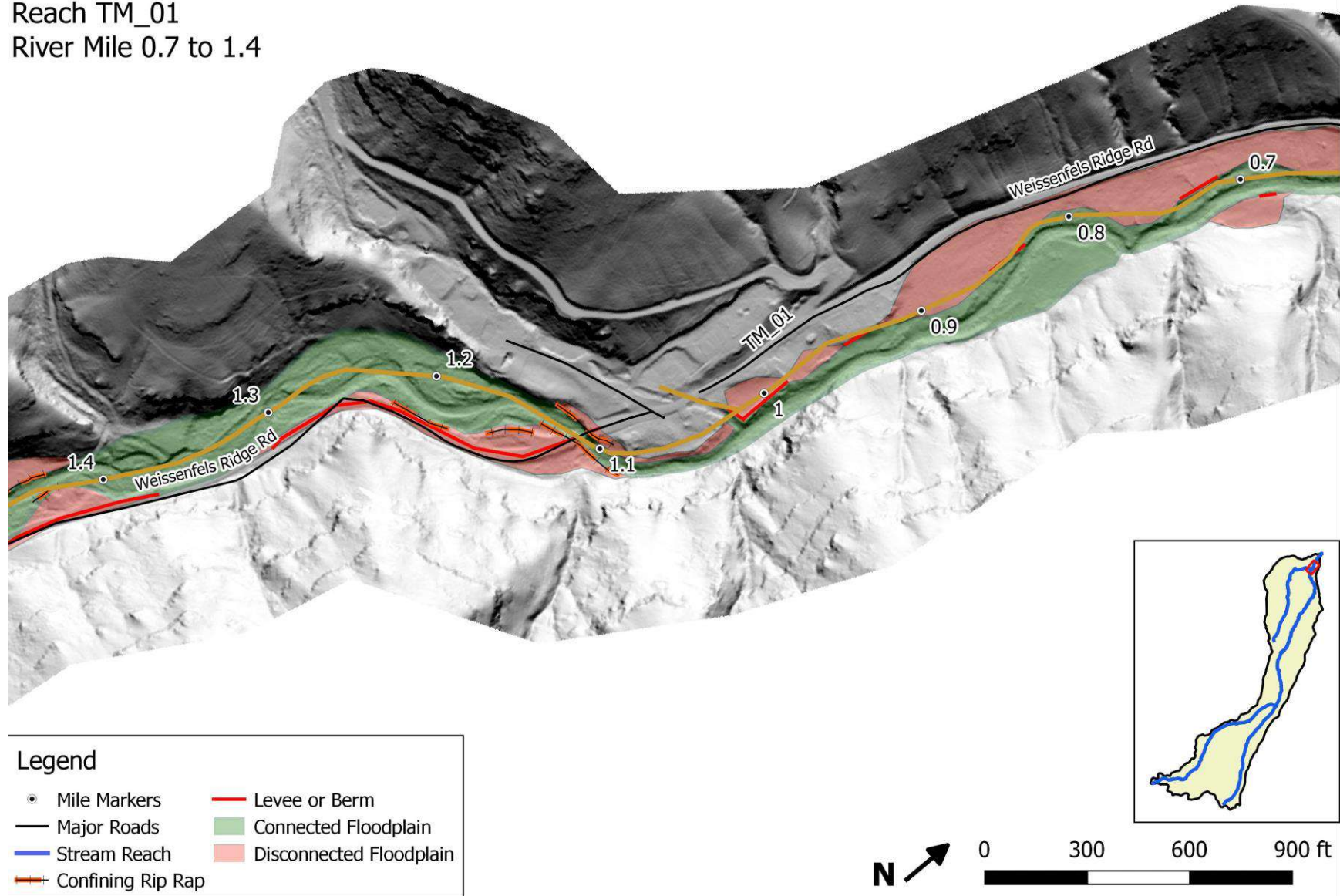

Tenmile Creek  
Reach TM\_01  
River Mile 1.4 to 2.1

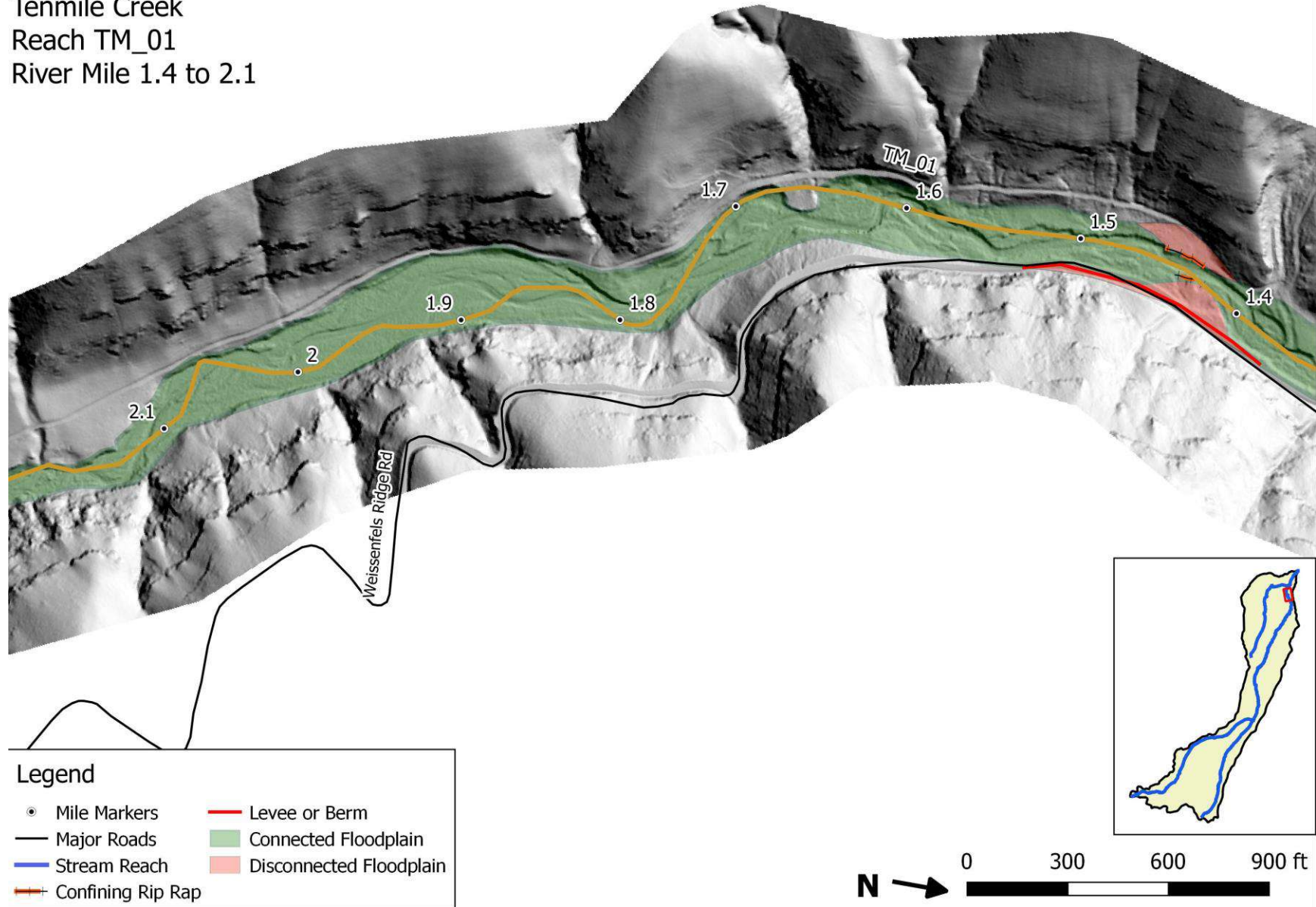



Tenmile Creek  
Reach TM\_01  
River Mile 2.1 to 2.9

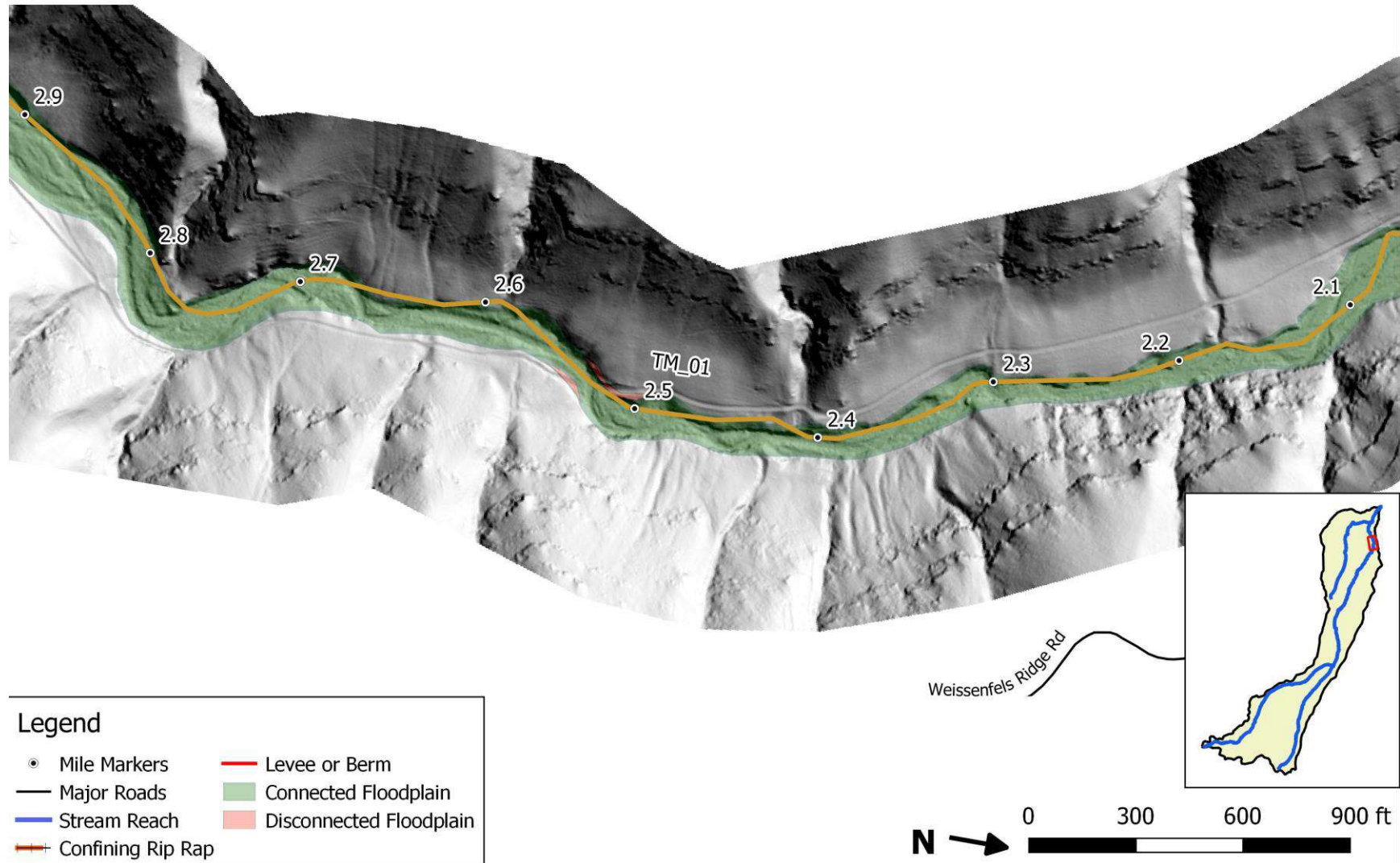

Tenmile Creek  
 Reach TM\_01  
 River Mile 2.9 to 3.6

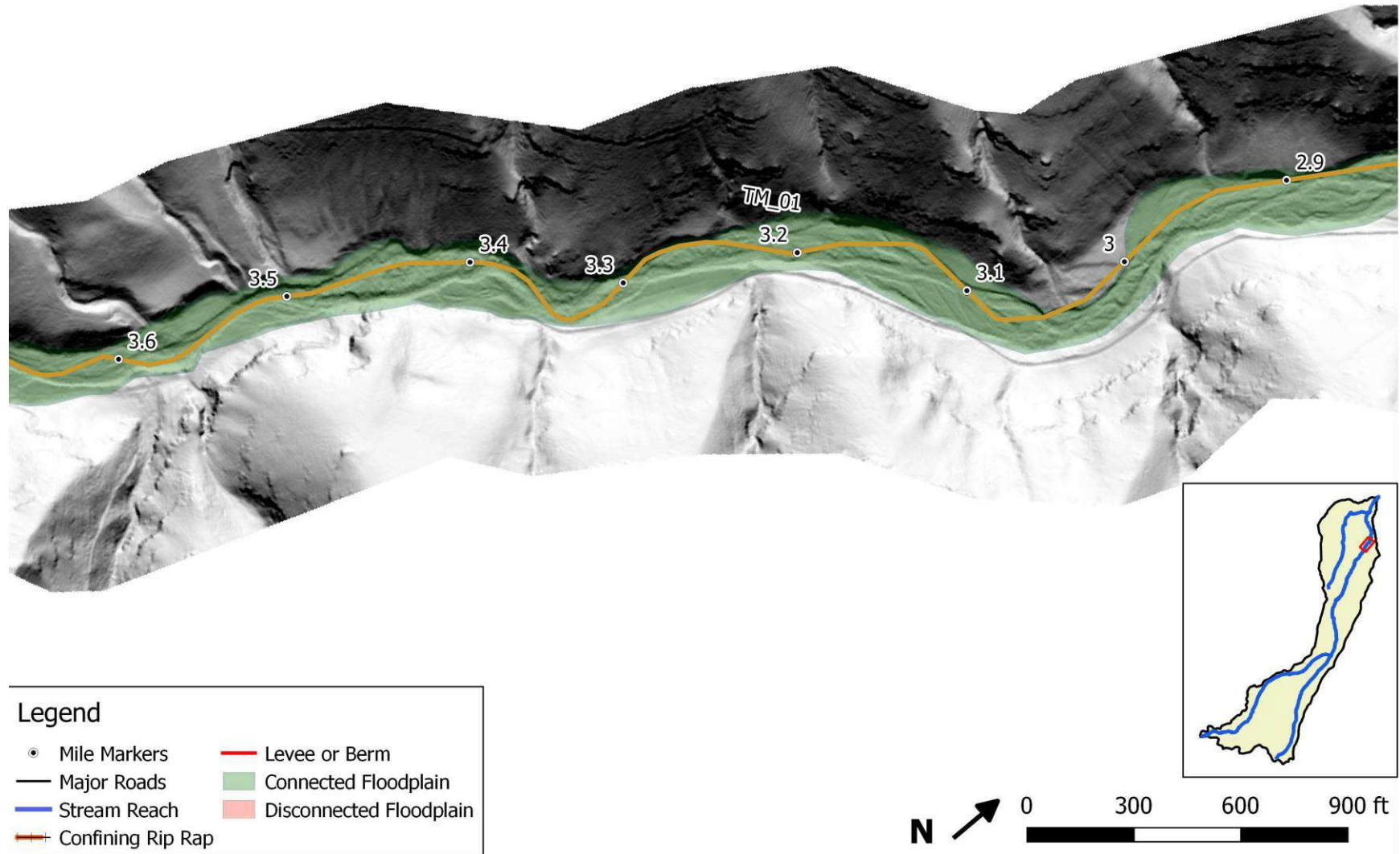



Tenmile Creek  
Reach TM\_01  
River Mile 3.6 to 4.3

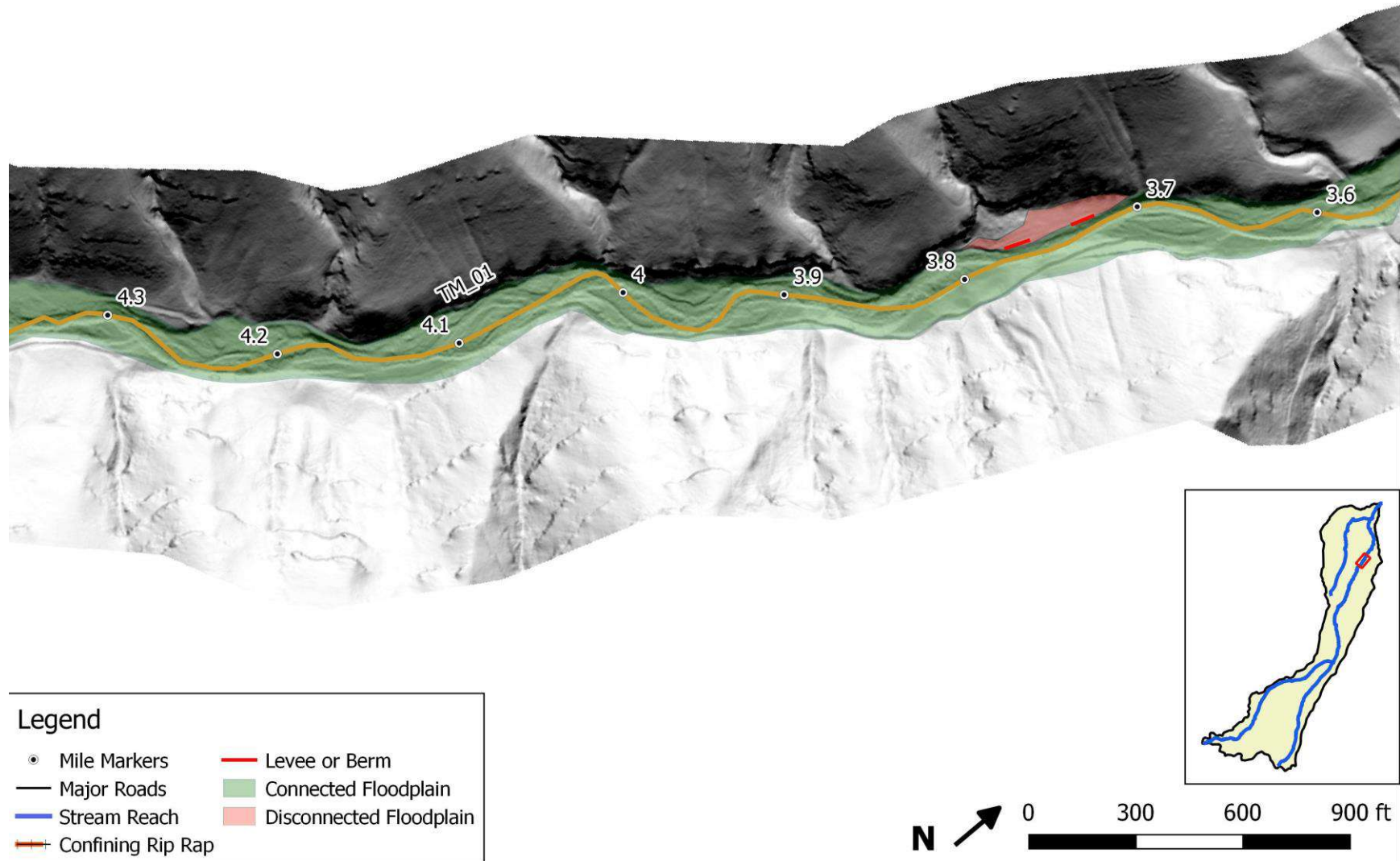

Tenmile Creek  
 Reach TM\_01  
 River Mile 4.3 to 4.5

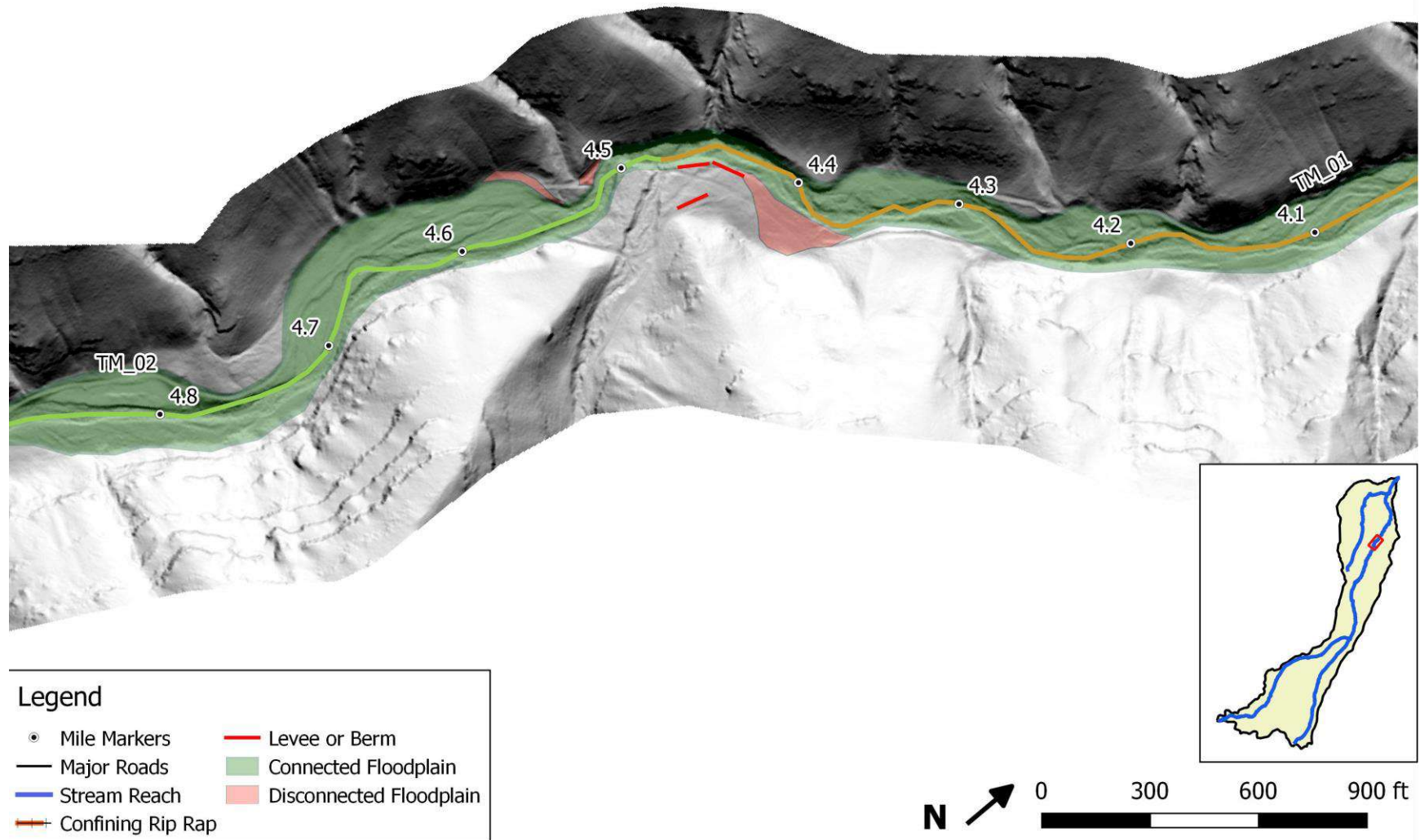



Tenmile Creek  
 Reach TM\_02  
 River Mile 4.5 to 5.3

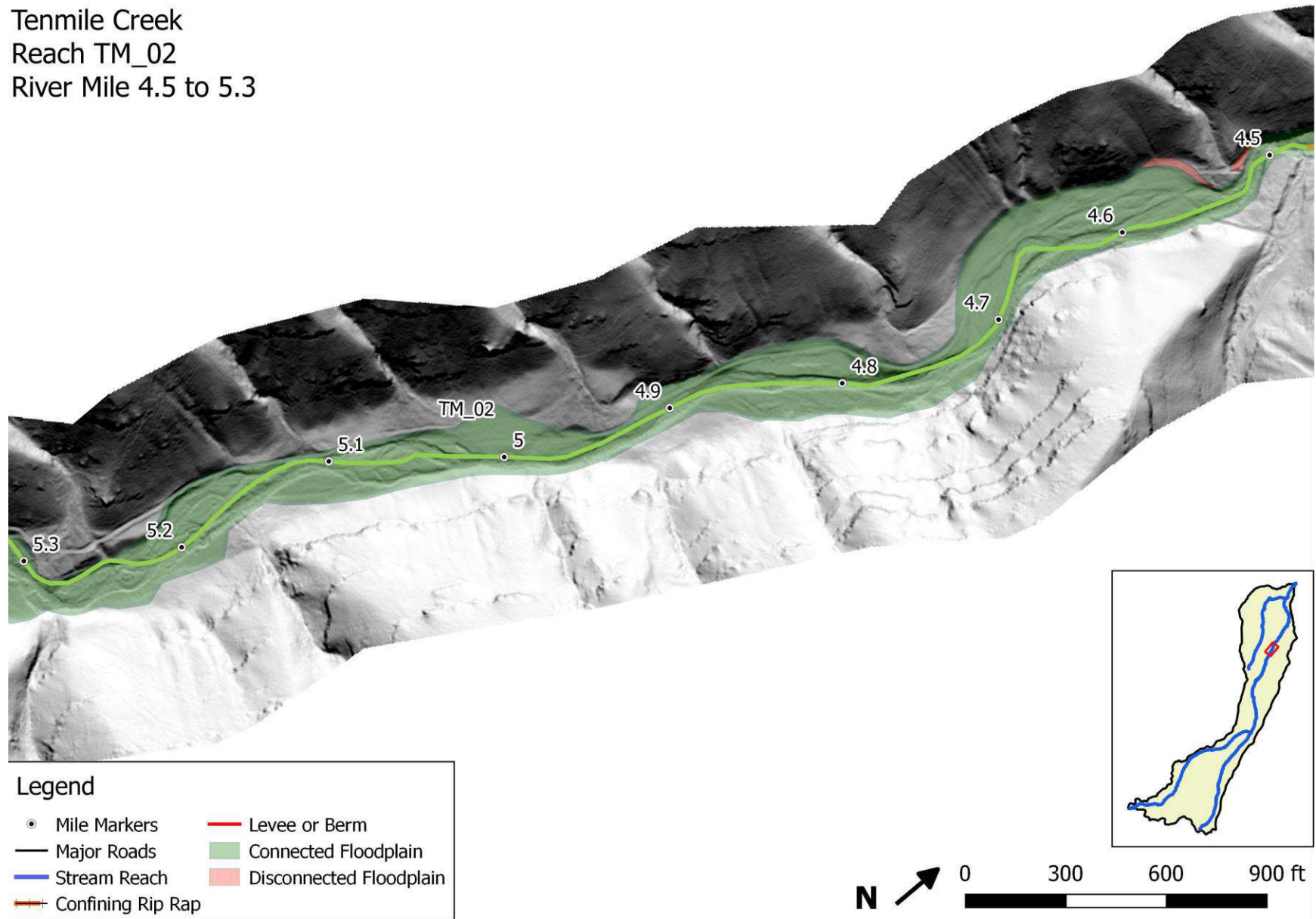

Tenmile Creek  
 Reach TM\_02  
 River Mile 5.3 to 6.1

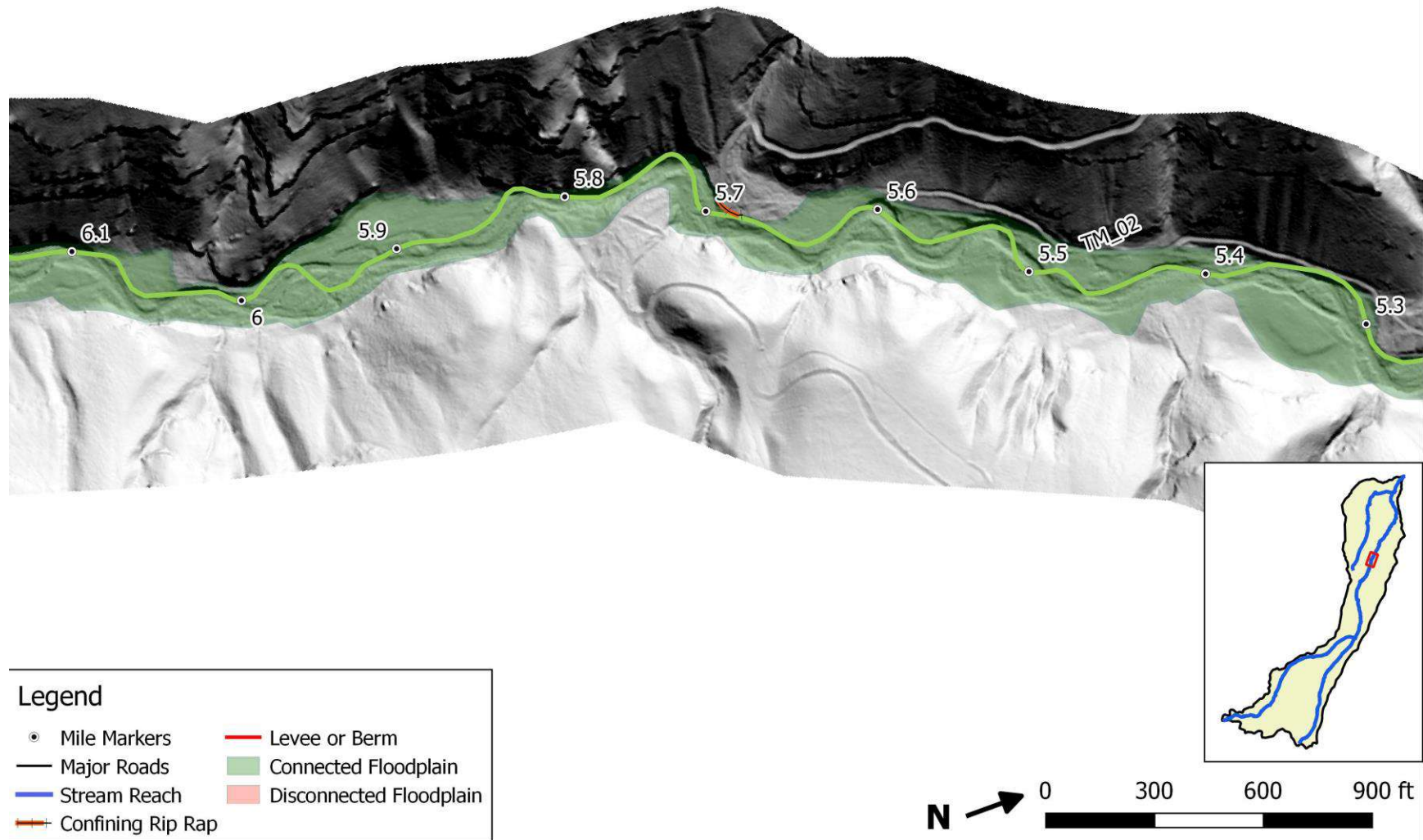



Tenmile Creek  
 Reach TM\_02  
 River Mile 6.1 to 6.9

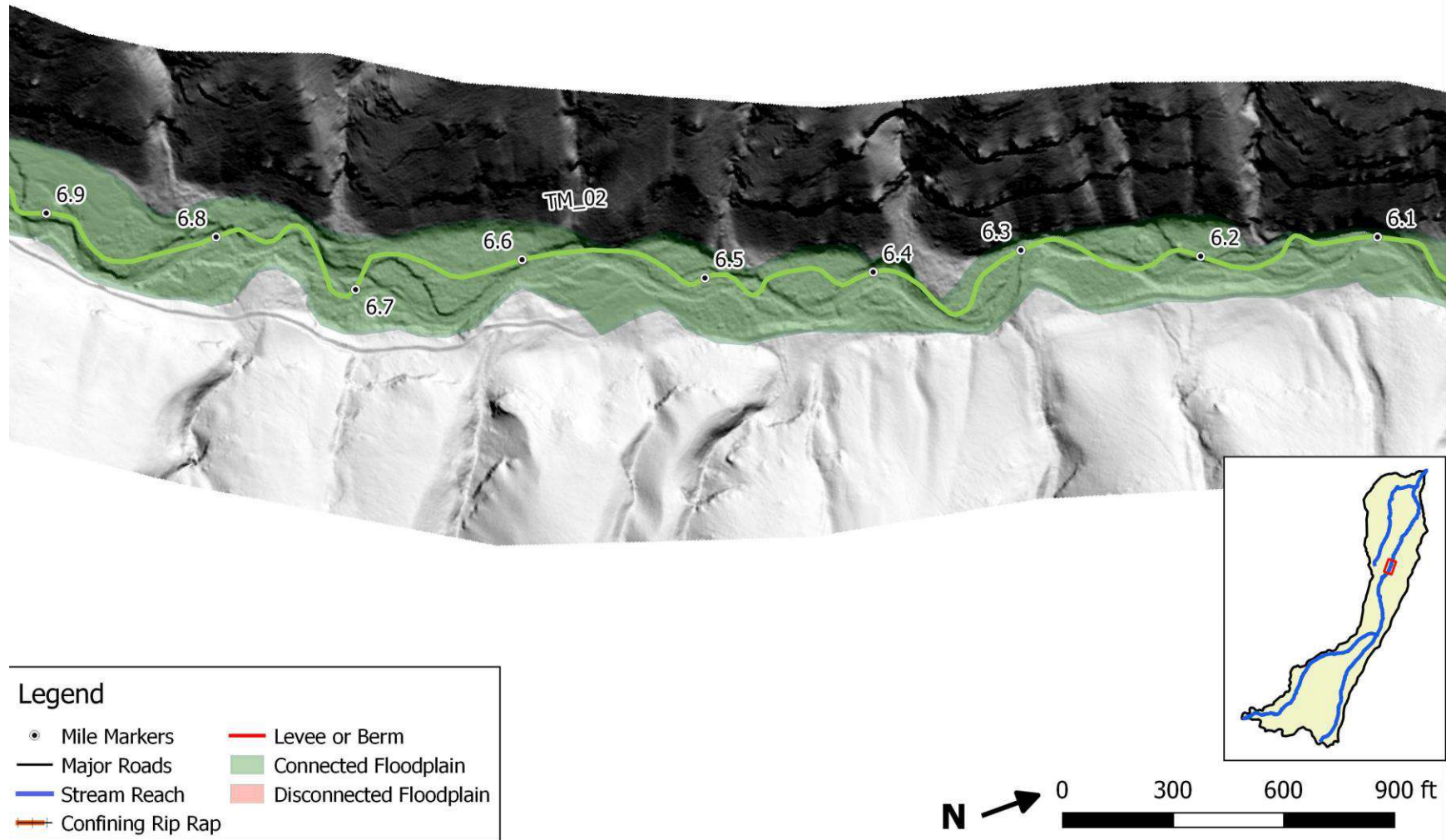

Tenmile Creek  
 Reach TM\_02  
 River Mile 6.9 to 7.6

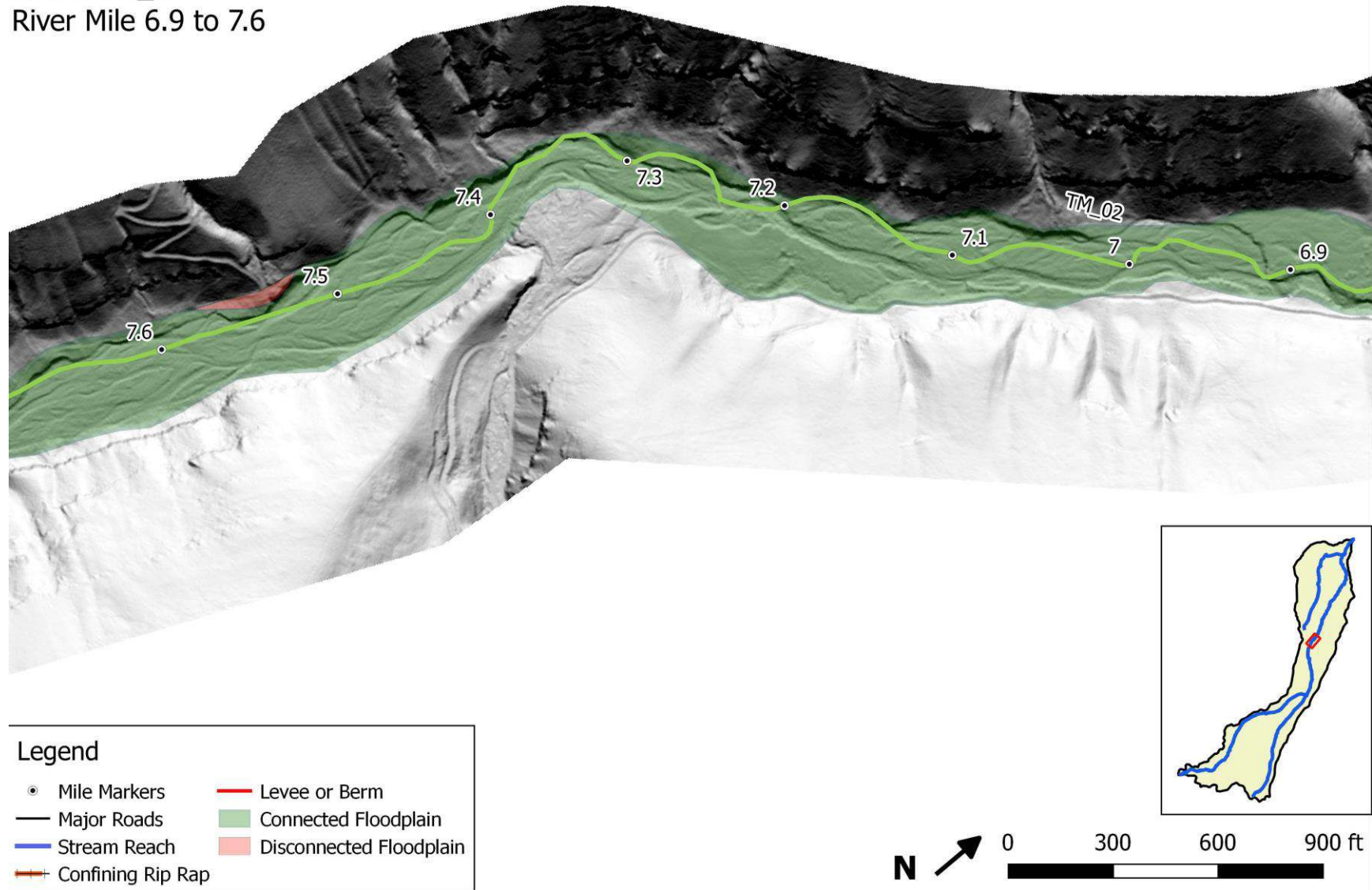



Tenmile Creek  
 Reach TM\_02  
 River Mile 7.6 to 8.3

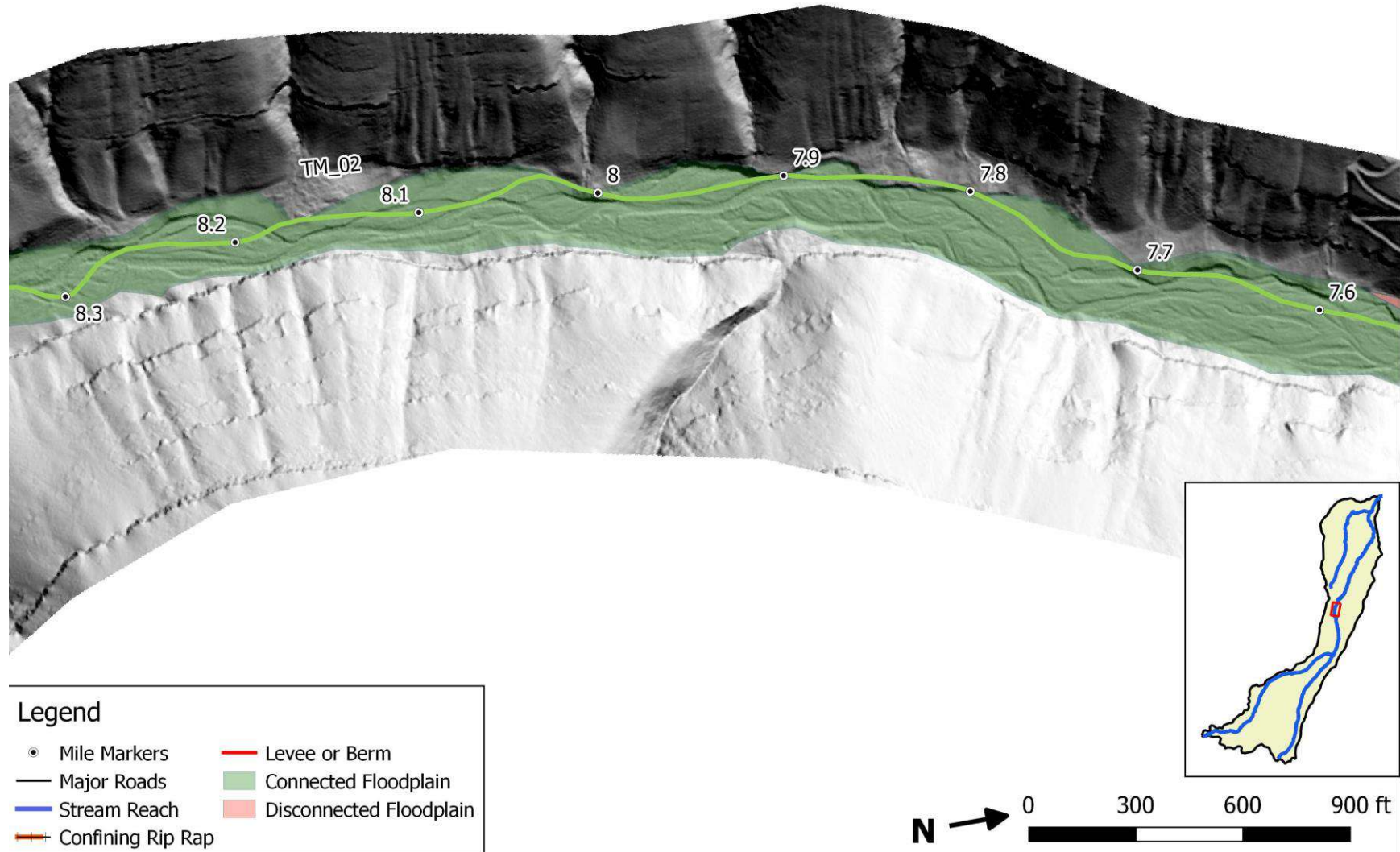

Tenmile Creek  
Reach TM\_02  
River Mile 8.3 to 9.0

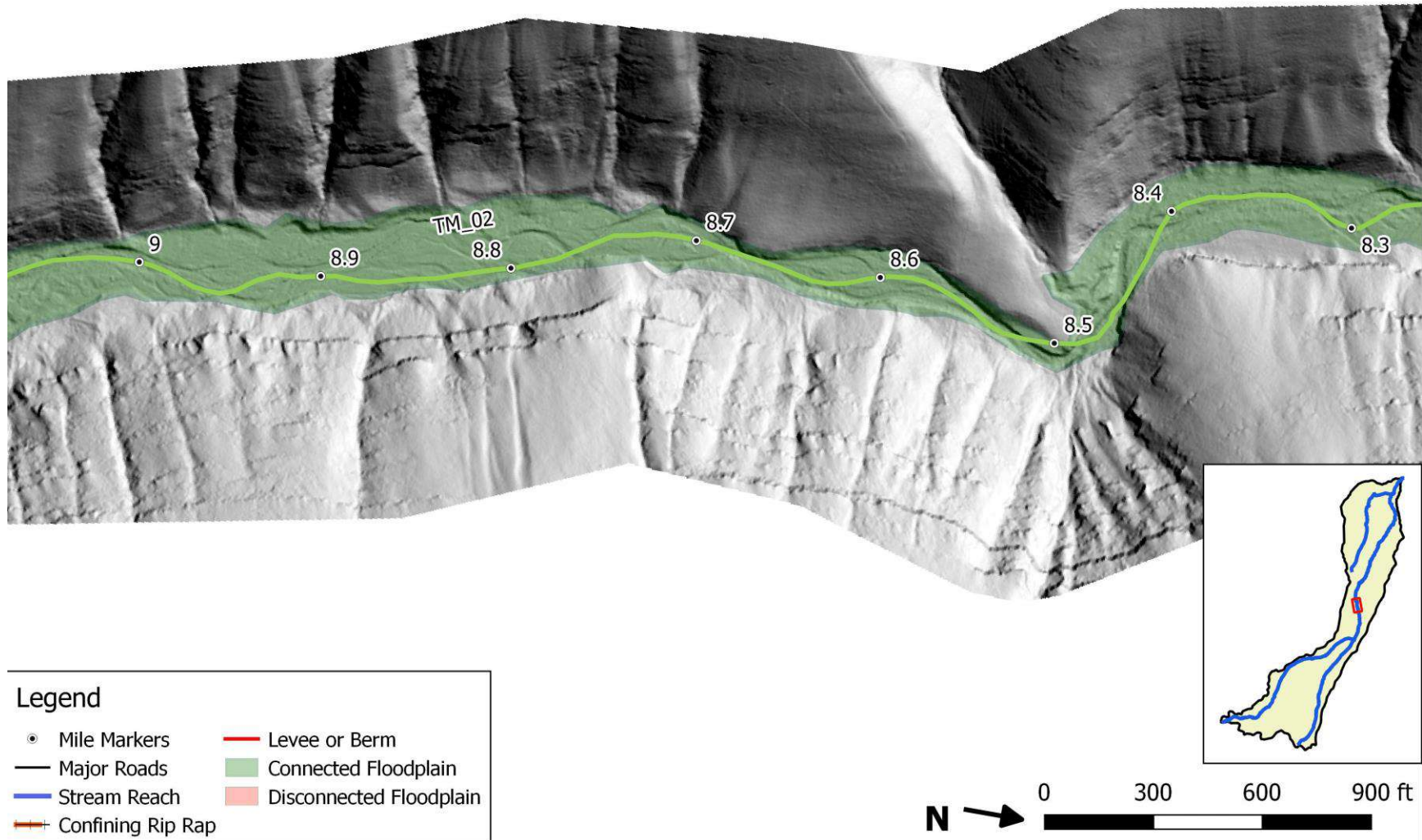



Tenmile Creek  
 Reach TM\_02  
 River Mile 9.0 to 9.7

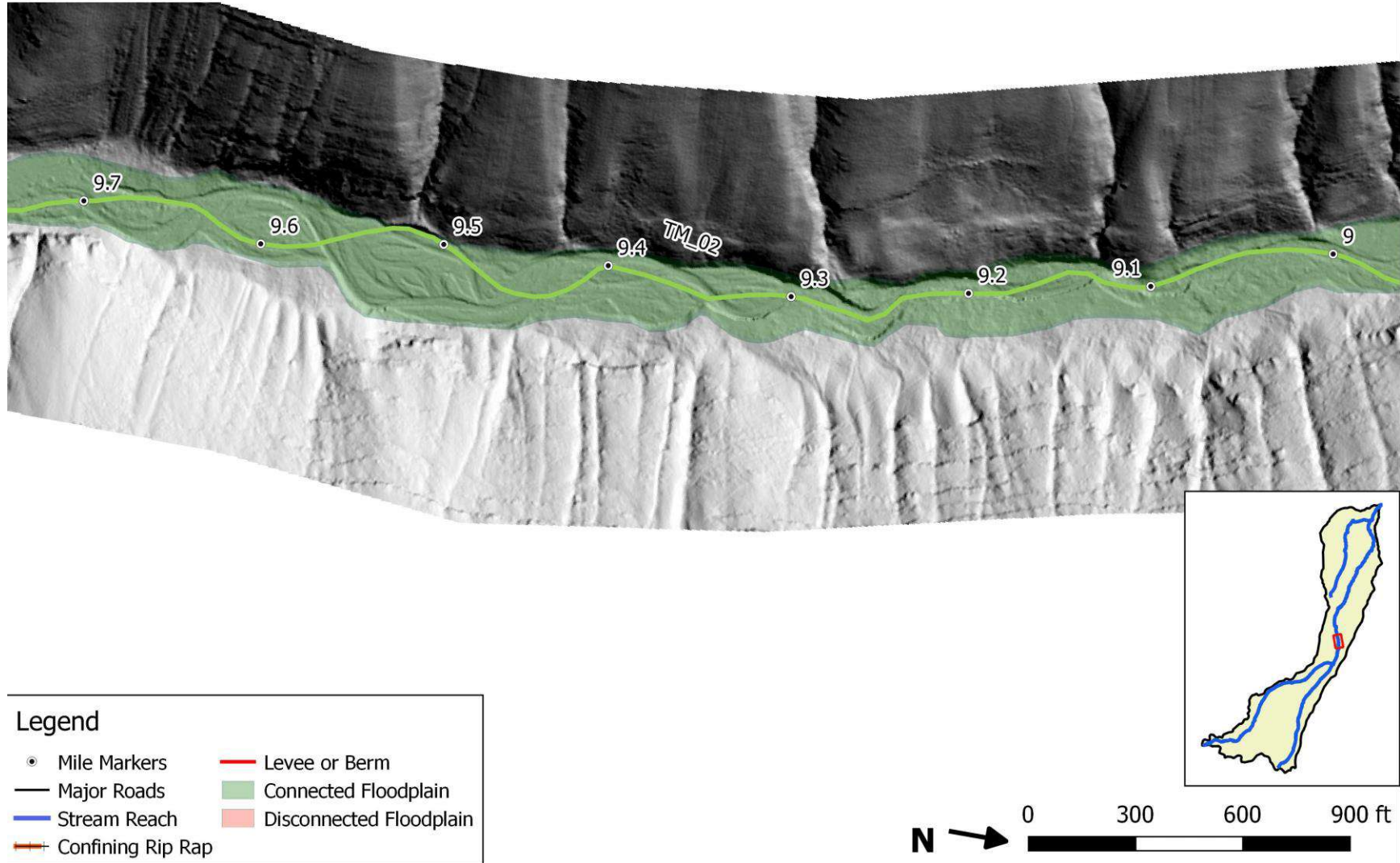

Tenmile Creek  
Reach TM\_02  
River Mile 9.0 to 9.7

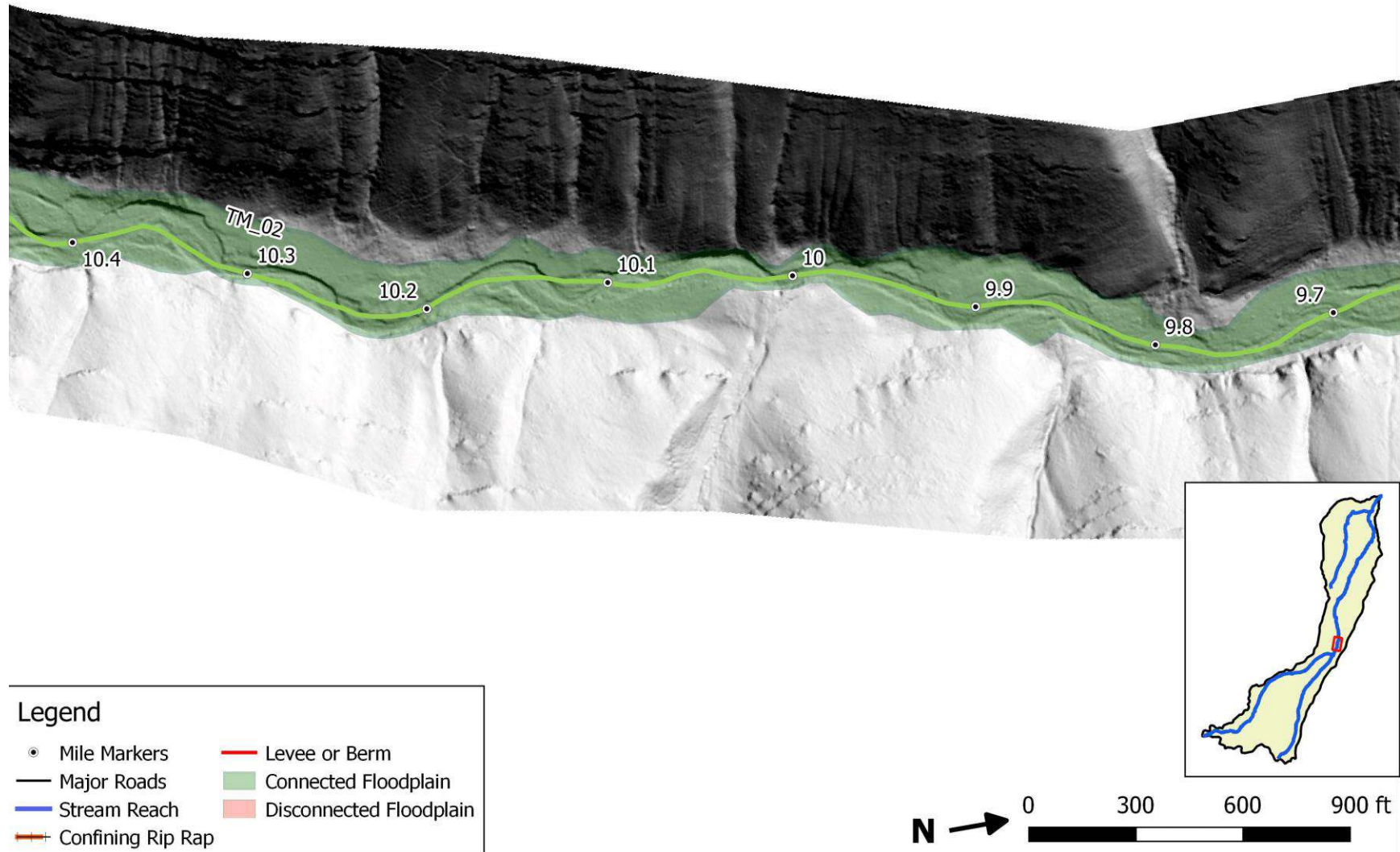



Tenmile Creek  
Reach TM\_02  
River Mile 9.0 to 9.7

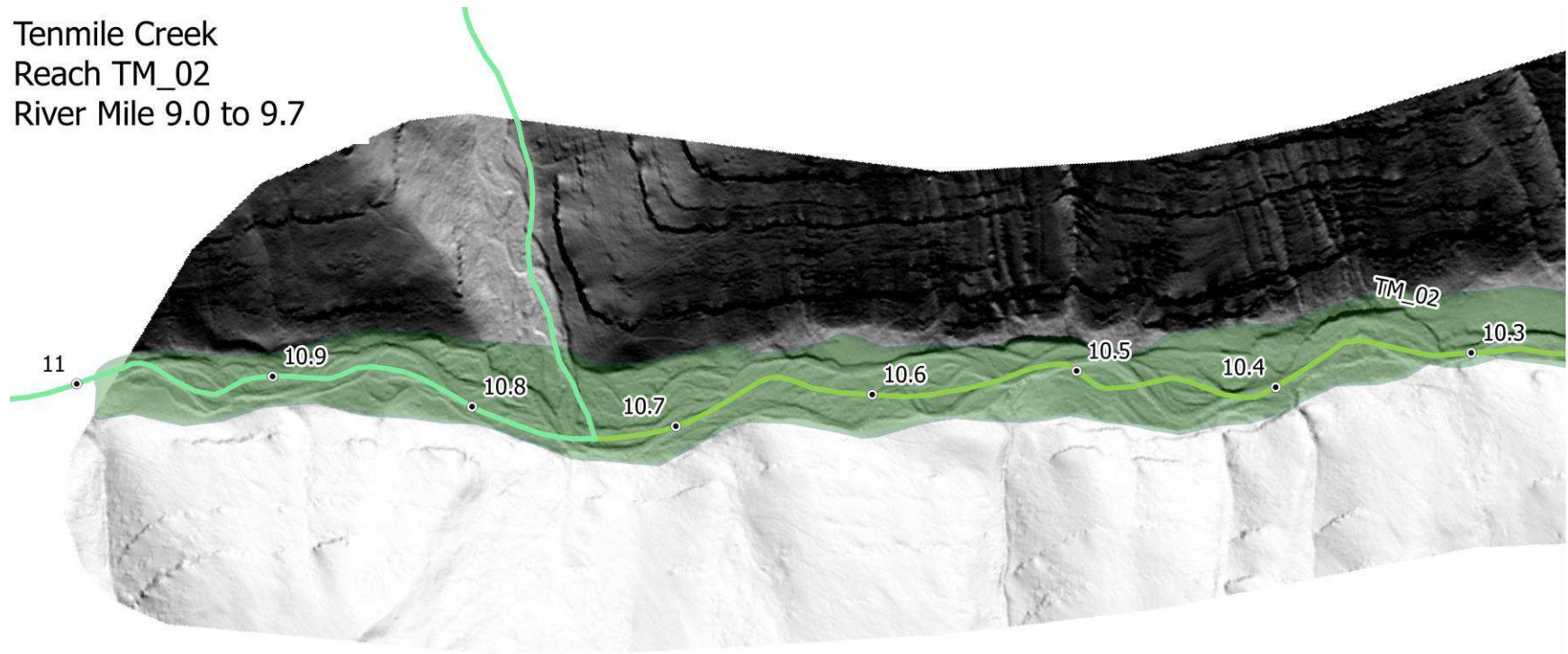

Legend

- Mile Markers
- Major Roads
- Stream Reach
- Confining Rip Rap
- Levee or Berm
- Connected Floodplain
- Disconnected Floodplain

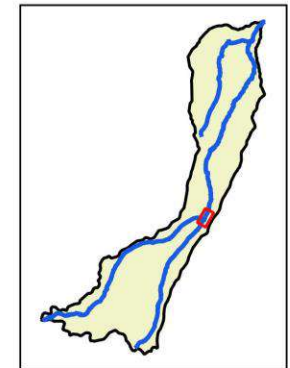

Tenmile Creek  
 Reach TM\_03  
 River Mile 10.7 to 11.3

